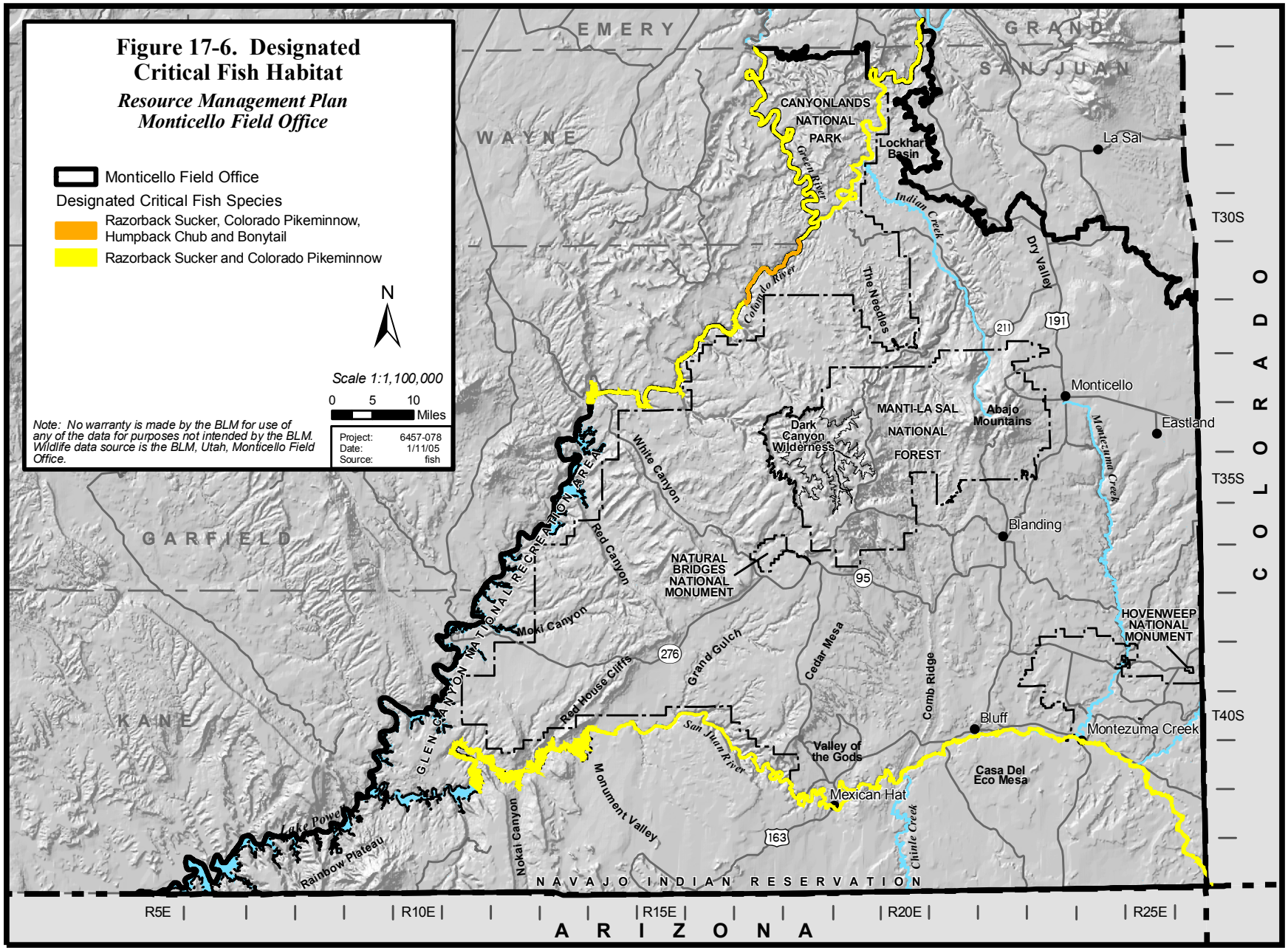
Figure 17-6. Designated Critical Fish Habitat
Resource Management Plan
Monticello Field Office
Monticello Field Office
Designated Critical Fish Species
Razorback Sucker, Colorado Pikeminnow, Humpback Chub and Bonytail
Razorback Sucker and Colorado Pikeminnow
N
Scale 1:1,100,000
0 5 10 Miles
Note: No warranty is made by the BLM for use of any of the data for purposes not intended by the BLM. Wildlife data source is the BLM, Utah, Monticello Field Office.
Project: 6457-078
Date: 1/11/05
Source: fish
EMERY
GRAND
SAN JUAN
WAYNE
GARFIELD
KANE
COLORADO
ARIZONA
NAVAJO INDIAN RESERVATION
CANYONLANDS NATIONAL PARK
Lockhart Basin
La Sal
Green River
Indian Creek
Dry Valley
Colorado River
The Needles
211
191
Monticello
Eastland
Dark Canyon Wilderness
MANTI-LA SAL NATIONAL FOREST
Abajo Mountains
Montezuma Creek
White Canyon
Red Canyon
Blanding
NATURAL BRIDGES NATIONAL MONUMENT
95
GLEN CANYON NATIONAL RECREATION AREA
Moki Canyon
276
Grand Gulch
Cedar Mesa
HOVENWEEP NATIONAL MONUMENT
Red House Cliffs
Comb Ridge
Bluff
Montezuma Creek
San Juan River
Valley of the Gods
Monument Valley
Mexican Hat
Casa Del Eco Mesa
Lake Powell
Rainbow Plateau
Nokai Canyon
163
Chinle Creek
T30S
T35S
T40S
R5E
R10E
R15E
R20E
R25E