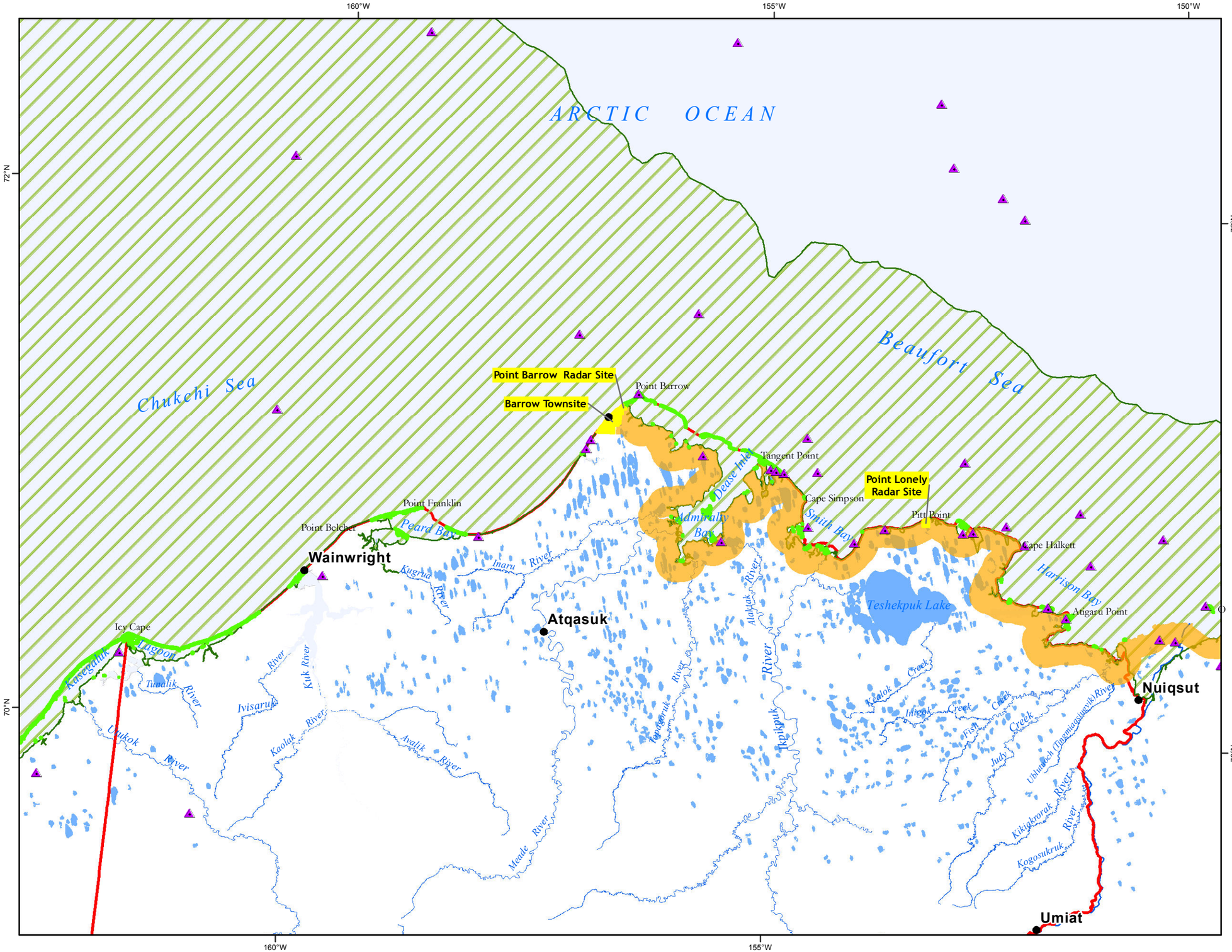

Map 3.3.8-6

Polar Bear - Critical Habitat & Confirmed Dens

Source: USFWS, 2011
USGS, 2007

Confirmed Polar Bear Den Locations (1972 - 2007)

Polar Bear Critical Habitat

- Critical Habitat Exclusion Areas
- Barrier Islands Critical Habitat (outline enlarged in order to be visible at this scale)
- Denning Critical Habitat
- Feeding Critical Habitat

NPR-A Boundary

0 6 12 24 36 48 Miles

No warranty is made by the Bureau of Land Management as to the accuracy, reliability, or completeness of these data for individual use or aggregate use with other data, or for purposes not intended by BLM. Spatial information may not meet National Map Accuracy Standards. This information may be updated without notification. For official land status information refer to Cadastral Survey plats, Master Title Plats and land status case-files.

Projection: Albers Conic Equal Area referencing NAD83

Bureau of Land Management - Alaska
National Petroleum Reserve - Alaska
Final IAP/EIS