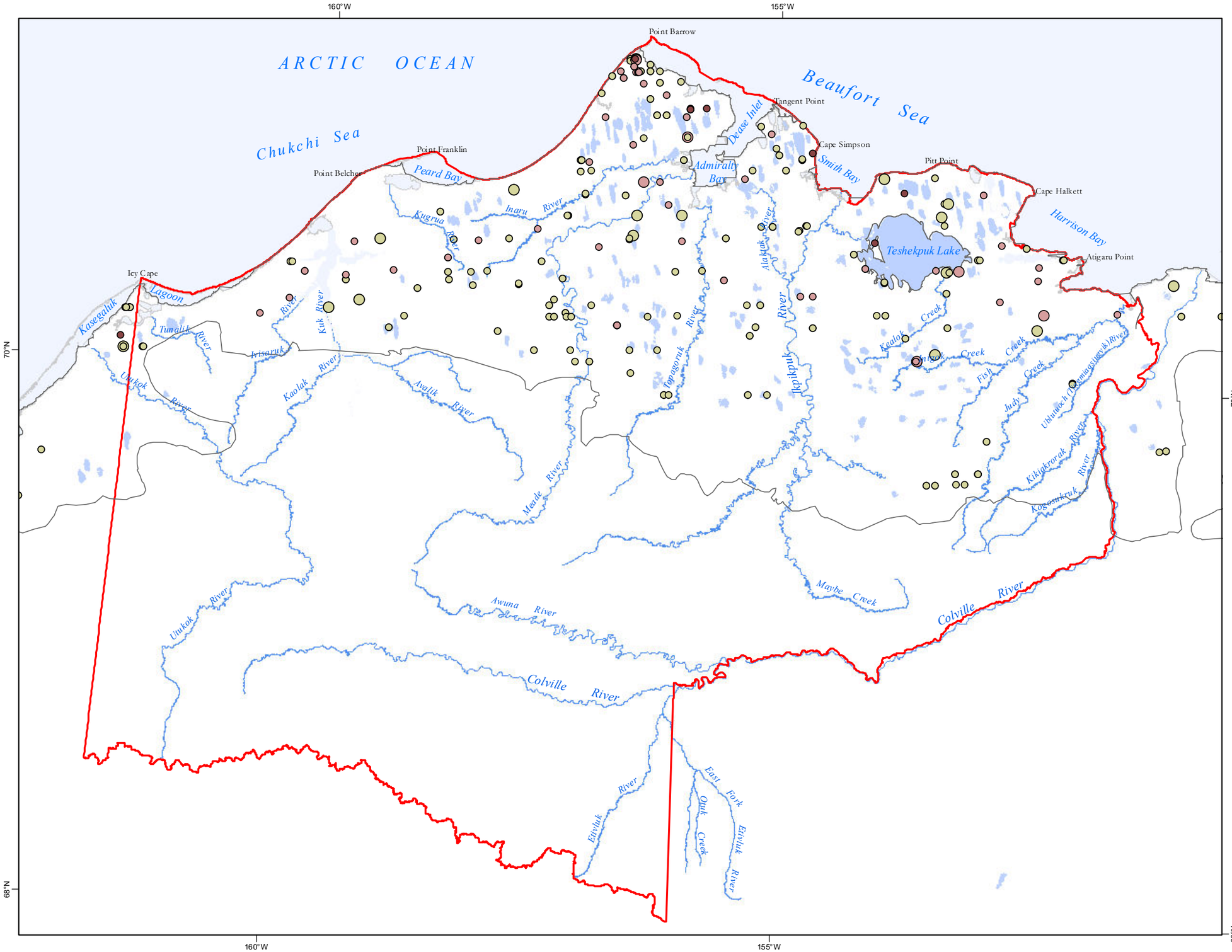

Map 3.3.8-2

Steller's Eider Onshore Locations

Source: USFWS - Migratory Bird Management, 2010

STELLER'S EIDER
Locations of Steller's Eider Groups (1989-2009)

1989-1996
- 1-2 Groups
- 4-5 Groups (seen only in 1993 & 1994)

1997-2006
- 1-2 Groups
- 3-7 Groups

2007-2010
- 1-2 Groups (No birds seen in 2010)

Survey Area Boundary

NPR-A Boundary

0 12 24 36 Miles

No warranty is made by the Bureau of Land Management as to the accuracy, reliability, or completeness of these data for individual use or aggregate use with other data, or for purposes not intended by BLM. Spatial information may not meet National Map Accuracy Standards. This information may be updated without notification. For official land status information refer to Cadastral Survey plats, Master Title Plats and land status case-files.

Projection: Albers Conic Equal Area referencing NAD83

Bureau of Land Management - Alaska
National Petroleum Reserve - Alaska
Final IAP/EIS