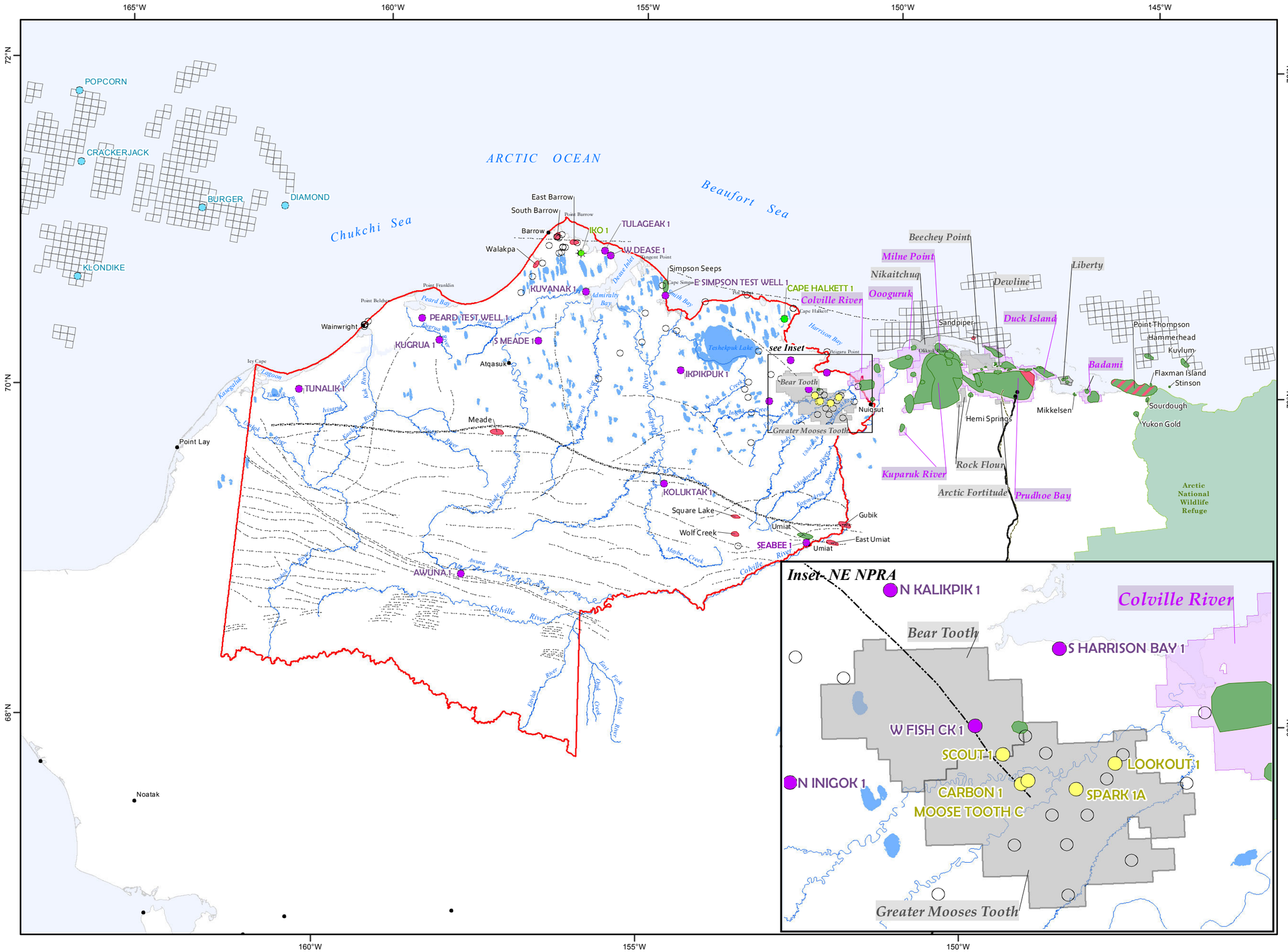

Map 3.2.6-2

Oil & Gas Fields and Wells of the North Slope

Sources: AOGCC, 2011
BOEMRE & AK-DNR

Selected NPR-A Well Locations

- Gas well, U S NAVY
- Oil Well, Husky
- Oil Well, Private industry
- Oil Well, US Navy
- Chukchi Wells
- Plugged & Abandoned

- --- -- Anticlines

Oil & Gas Fields

- Gas
- Oil
- Oil and Gas

Active Oil and Gas Units

- Not Producing
- Producing

- BOEMRE OCS Lease Tracts 2002 -2007

- Trans-Alaska Pipeline
- Dalton Highway
- Well Locations
- NPR-A Boundary

0 6 12 24 36 48 Miles

No warranty is made by the Bureau of Land Management as to the accuracy, reliability, or completeness of these data for individual use or aggregate use with other data, or for purposes not intended by BLM. Spatial information may not meet National Map Accuracy Standards. This information may be updated without notification. For official land status information refer to Cadastral Survey plats, Master Title Plats and land status case-files.

Projection: Albers Conic Equal Area referencing NAD83

Bureau of Land Management - Alaska
National Petroleum Reserve - Alaska
Final IAP/EIS