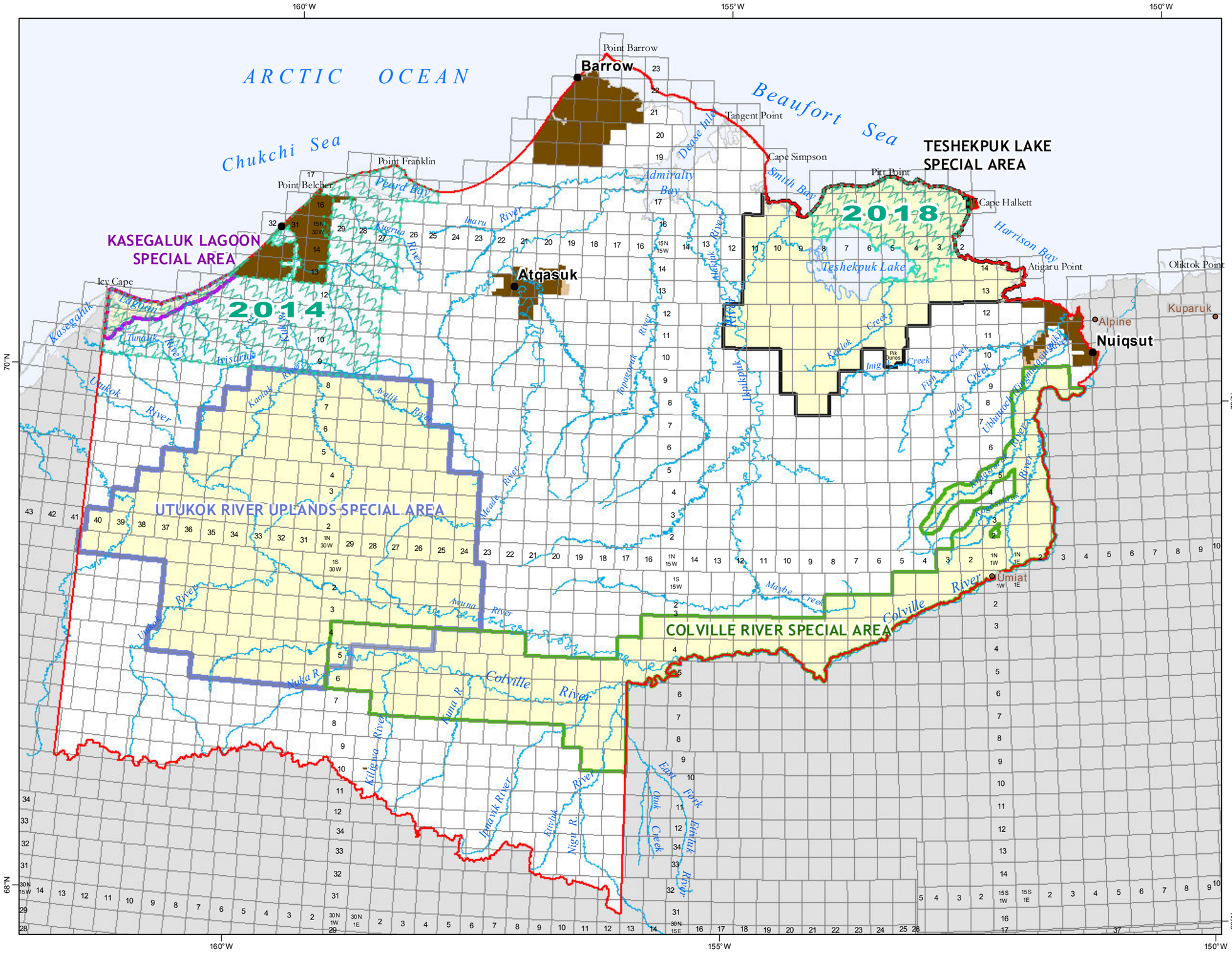

MAP 2-4

Alternative D

Land Allocations

Oil & Gas Leasing and Infrastructure

All BLM-managed subsurface would be available for leasing

Leasing deferred to stated year

Note: All BLM-managed lands would be available for applications for permanent infrastructure in support of offshore oil and gas development.

Special Areas

- Colville River
- Teshekpuk Lake
- Utukok River Uplands
- Kasegaluk Lagoon

Land Status

- Native Patent or IC
- Native Selected
- NPR-A Boundary

0 6 12 24 36 48 Miles

No warranty is made by the Bureau of Land Management as to the accuracy, reliability, or completeness of these data for individual use or aggregate use with other data, or for purposes not intended by BLM. Spatial information may not meet National Map Accuracy Standards. This information may be updated without notification. For official land status information refer to Cadastral Survey plats, Master Title Plats and land status case-files.

Projection: Albers Conic Equal Area referencing NAD83

Bureau of Land Management - Alaska

National Petroleum Reserve - Alaska

Final IAP/EIS