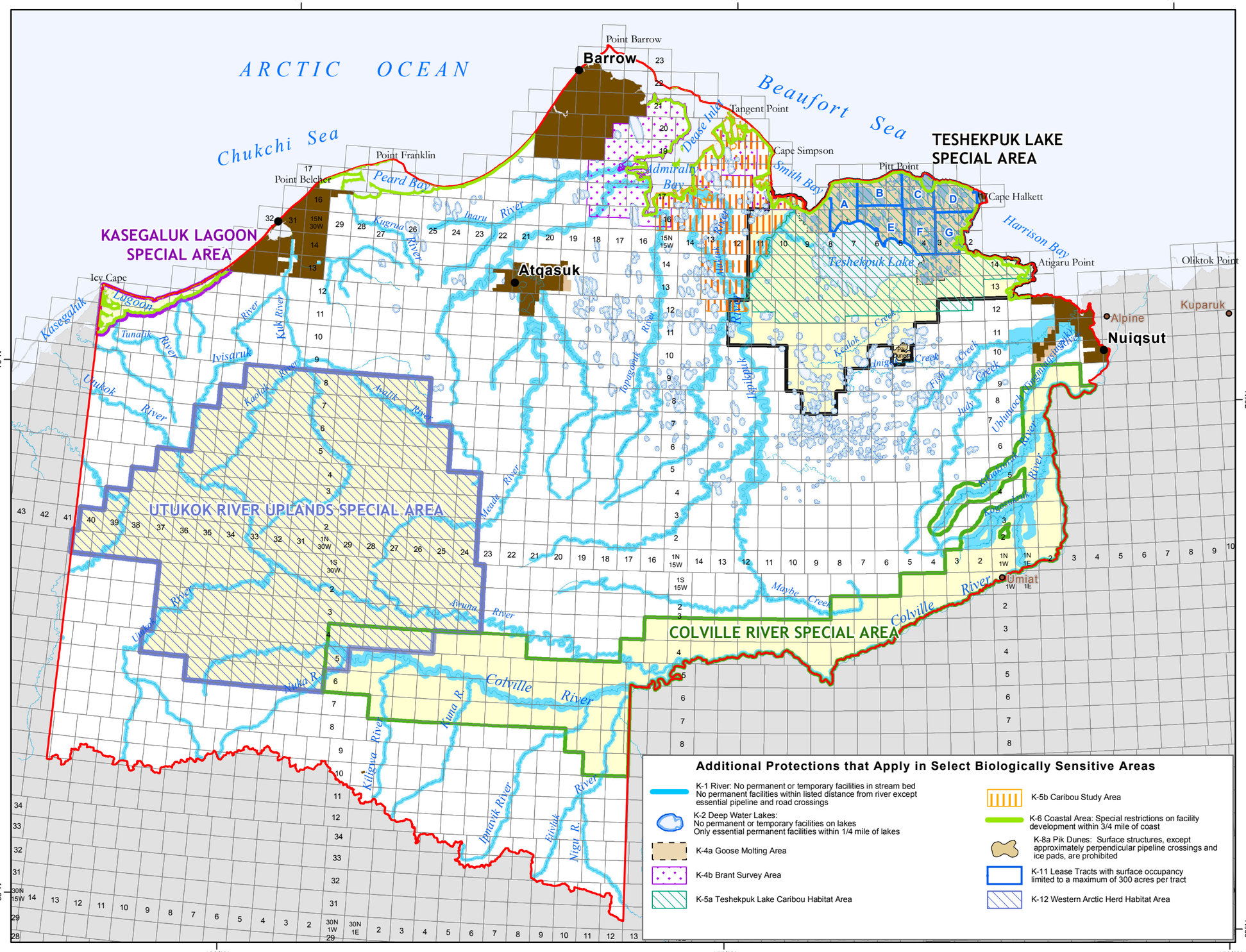

MAP 2-4

Alternative D

Special Areas

- Colville River
- Teshekpuk Lake
- Utukok River Uplands
- Kasegaluk Lagoon

Oil & Gas

All BLM-managed subsurface would be available for leasing, but the leasing deferrals as depicted in Alternative A would be honored.

Infrastructure in support of Chukchi Sea development may be allowed, subject to future permitting decisions.

Land Status

- Native Patent or IC
- Native Selected
- Lakes
- NPR-A Boundary

0 6 12 24 36 48 Miles

No warranty is made by the Bureau of Land Management as to the accuracy, reliability, or completeness of these data for individual use or aggregate use with other data, or for purposes not intended by BLM. Spatial information may not meet National Map Accuracy Standards. This information may be updated without notification. For official land status information refer to Cadastral Survey plats, Master Title Plats and land status case-files.

Projection: Albers Conic Equal Area referencing NAD83

Bureau of Land Management - Alaska
National Petroleum Reserve - Alaska
Draft IAP/EIS