MAP 2-3
Alternative
C

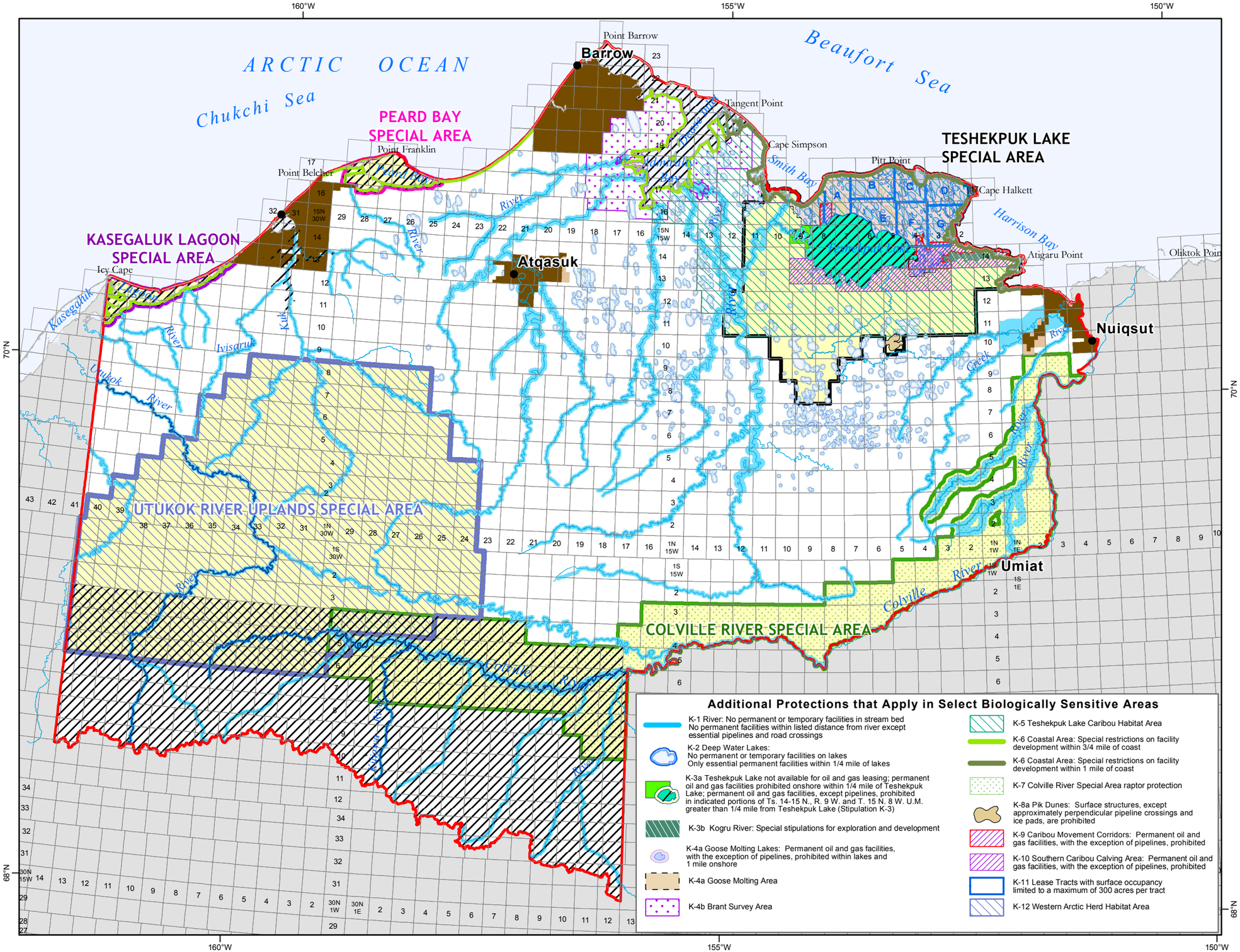

Special Areas

- Colville River
- Teshekpuk Lake
- Utukok River Uplands
- Peard Bay
- Kasegaluk Lagoon

Wild & Scenic Rivers

- Wild & Scenic Rivers

Oil & Gas

Unavailable
and no exploratory drilling or non-subsistence permanent infrastructure (including for potential Chukchi Sea development), except for valid existing NPR-A leases and Wainwright Inlet/ Kuk River subsurface pipeline; unavailable areas include the coastal waterbodies' islands and 1-mile inland from Kasegaluk Lagoon and Peard Bay

All other BLM-managed subsurface would be available for leasing, but the leasing deferrals as depicted in Alternative A would be honored.

Land Status

- Native Patent or IC
- Native Selected
- NPR-A Boundary

0 6 12 24 36 48 Miles

No warranty is made by the Bureau of Land Management as to the accuracy, reliability, or completeness of these data for individual use or aggregate use with other data, or for purposes not intended by BLM. Spatial information may not meet National Map Accuracy Standards. This information may be updated without notification. For official land status information refer to Cadastral Survey plats, Master Title Plats and land status case-files.

Projection: Albers Conic Equal Area
referencing NAD83

Bureau of Land Management - Alaska
National Petroleum Reserve - Alaska
Draft IAP/EIS