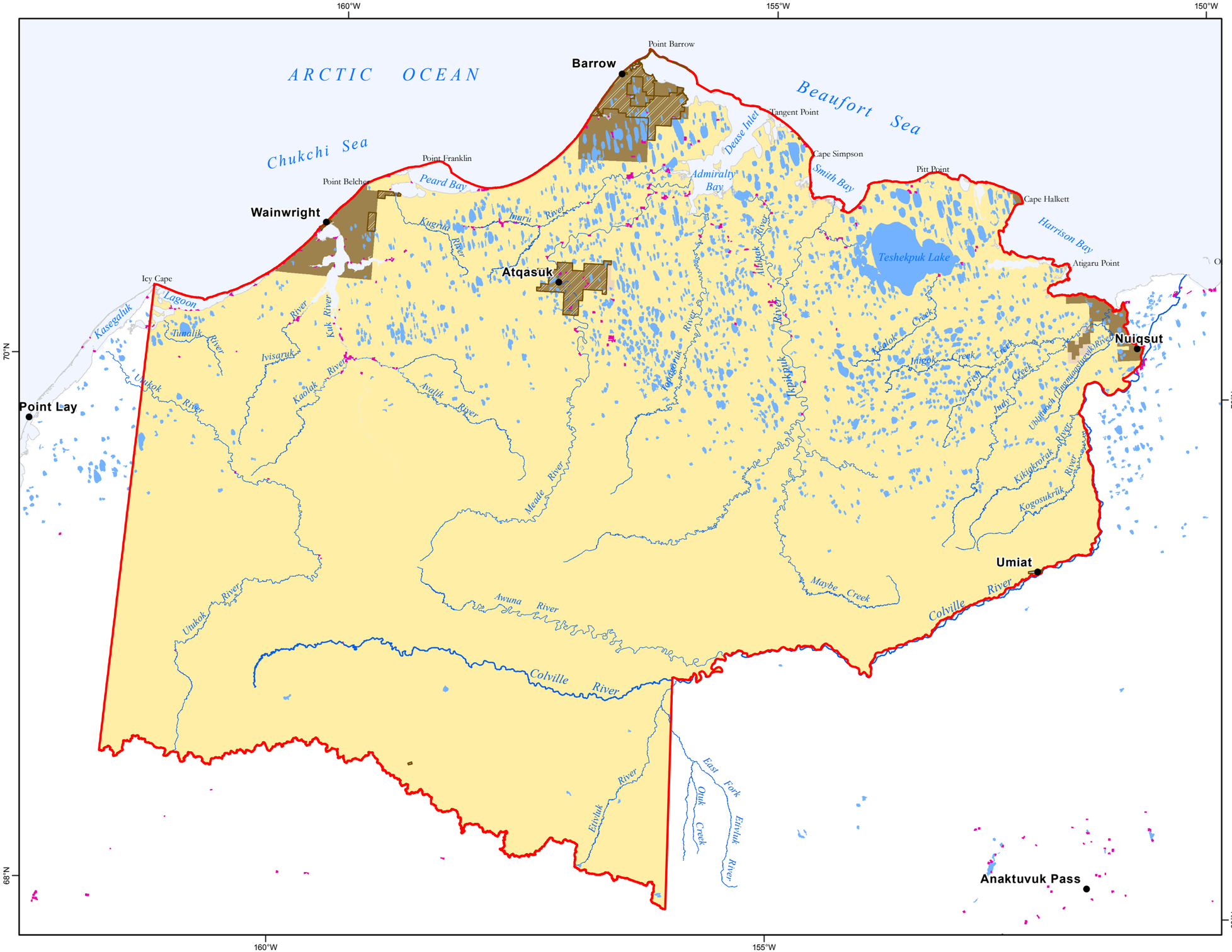

Map 1.1
Land Status

Source: BLM, 2011

Land Status

Surface

- Bureau of Land Management
- Native Patent or IC
- Native Selected
- State Patent or TA (near Umiat)
- Major Military (north of Barrow)
- Private Land - Native Allotments

Federal Subsurface

- Federal Subsurface

Federal subsurface rights were also reserved to the US government under Native Allotments. Features too small for hatching symbol.

- NPR-A Boundary

0 6 12 24 36 48 Miles

No warranty is made by the Bureau of Land Management as to the accuracy, reliability, or completeness of these data for individual use or aggregate use with other data, or for purposes not intended by BLM. Spatial information may not meet National Map Accuracy Standards. This information may be updated without notification. For official land status information refer to Cadastral Survey plats, Master Title Plats and land status case-files.

Projection: Albers Conic Equal Area referencing NAD83

Bureau of Land Management - Alaska
National Petroleum Reserve - Alaska
Draft IAP/EIS