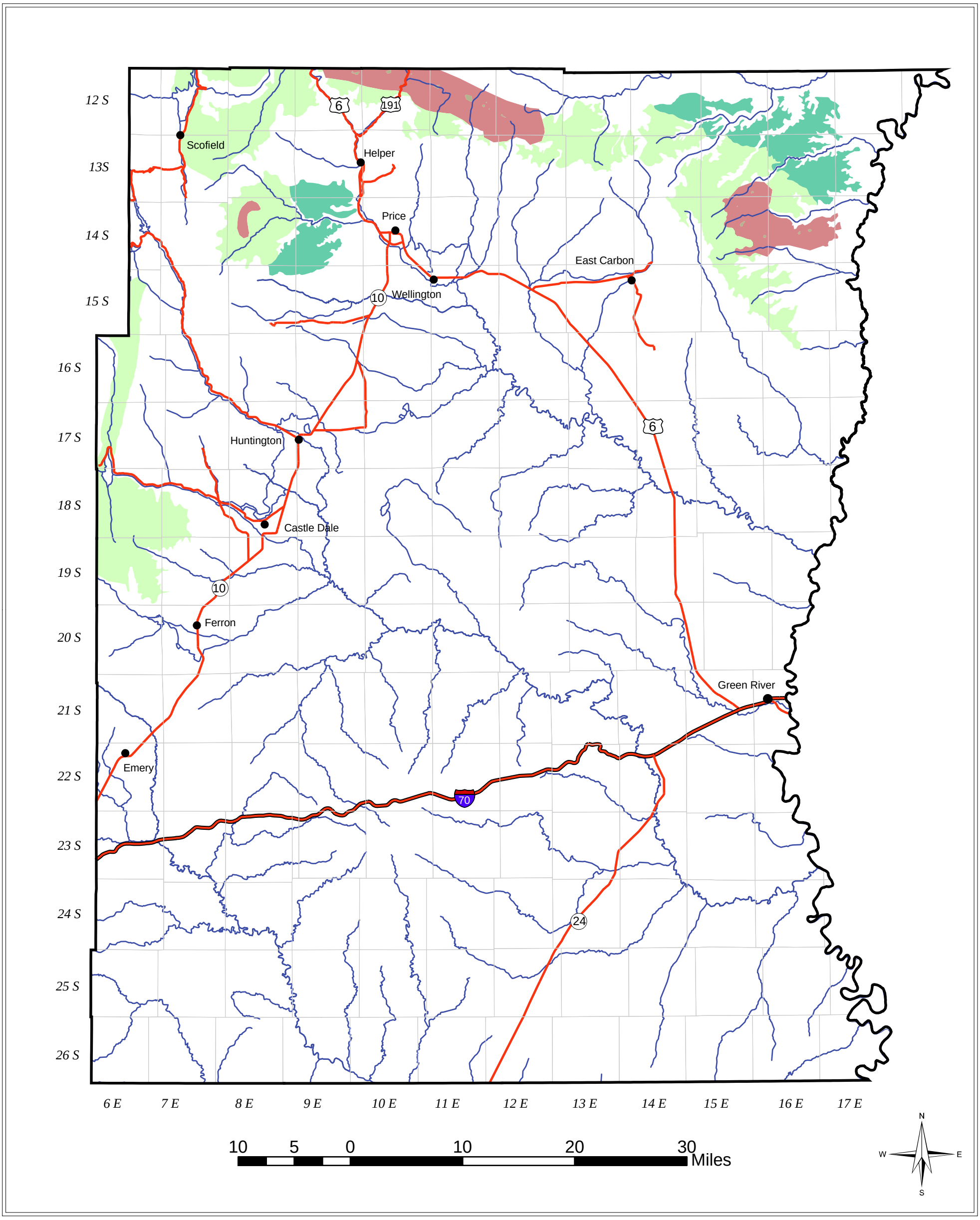

Sage Grouse Habitat

Map 3-13

- Crucial Value Known Lek; 645 Acres
- Crucial Value Nesting/Brood Rearing; 58,370 Acres
- High Value Winter; 58,751 Acres
- High Value Year Long; 213,944 Acres

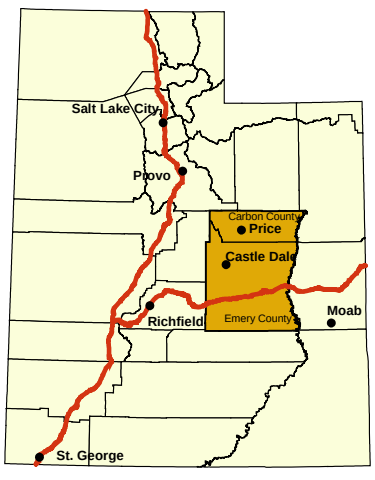

Source: Utah Division of Wildlife Resources