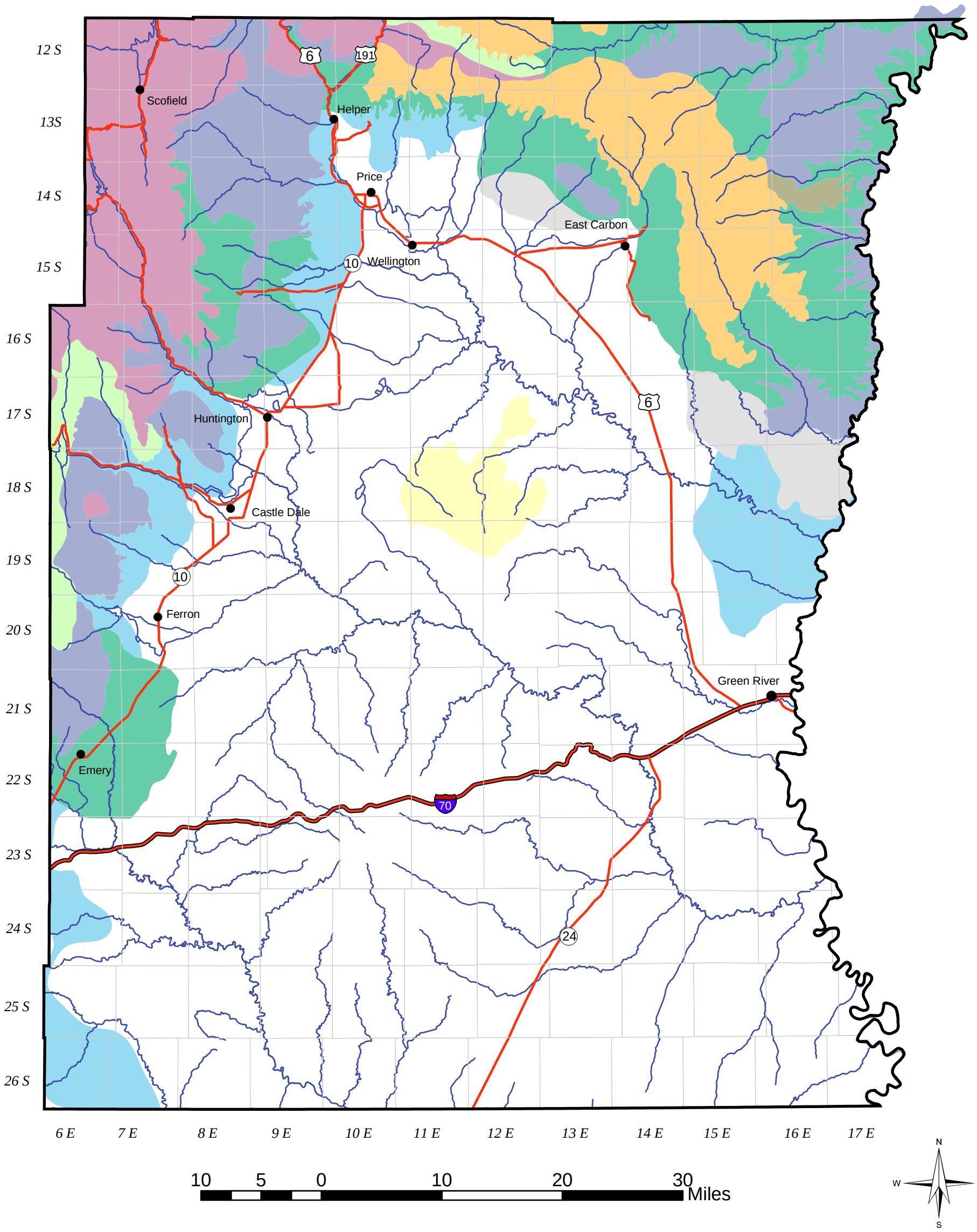

Rocky Mountain Elk Habitats

Map 3-11

- Crucial Value Summer; 184,014 Acres
- Crucial Value Winter; 347,905 Acres
- Crucial Value Year Long; 41,444 Acres
- High Value Summer; 217,750 Acres
- High Value Winter; 359,675 Acres
- High Value Year Long; 49,525 Acres
- Substantial Value Winter; 63,420 Acres
- Limited Value Winter; 243,820 Acres
- Limited Value Year Long; 51,833 Acres

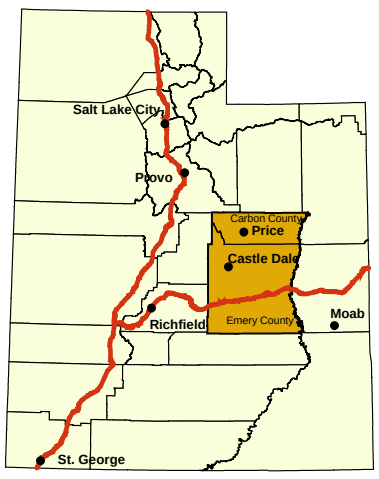

Source: Utah Division of Wildlife Resources