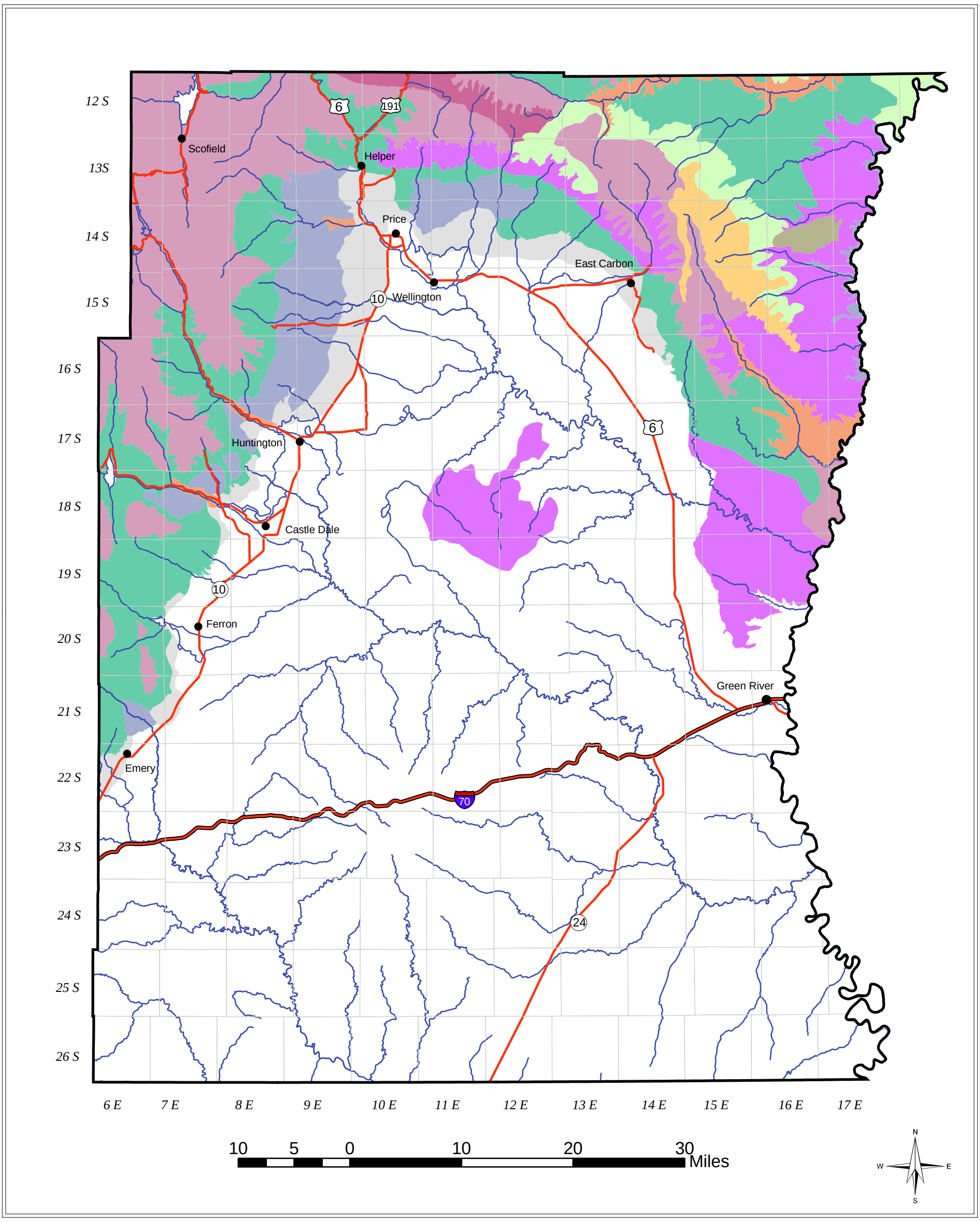

Mule Deer Habitats

Map 3-10

- Crucial Value Spring & Fall; 45,528 Acres
- Crucial Value Summer; 37,798 Acres
- Crucial Value Winter; 121,087 Acres
- Crucial Value Year Long; 8,129 Acres
- High Value Spring & Fall; 22,114 Acres
- High Value Summer; 372,483 Acres
- High Value Winter; 390,638 Acres
- High Value Year Long; 65.874 Acres
- Substantial Value Winter; 107,674 Acres
- Substantial Value Year Long; 279,680 Acres

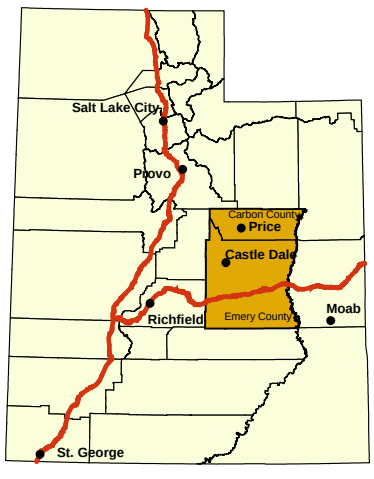

Source: Utah Division of Wildlife Resources