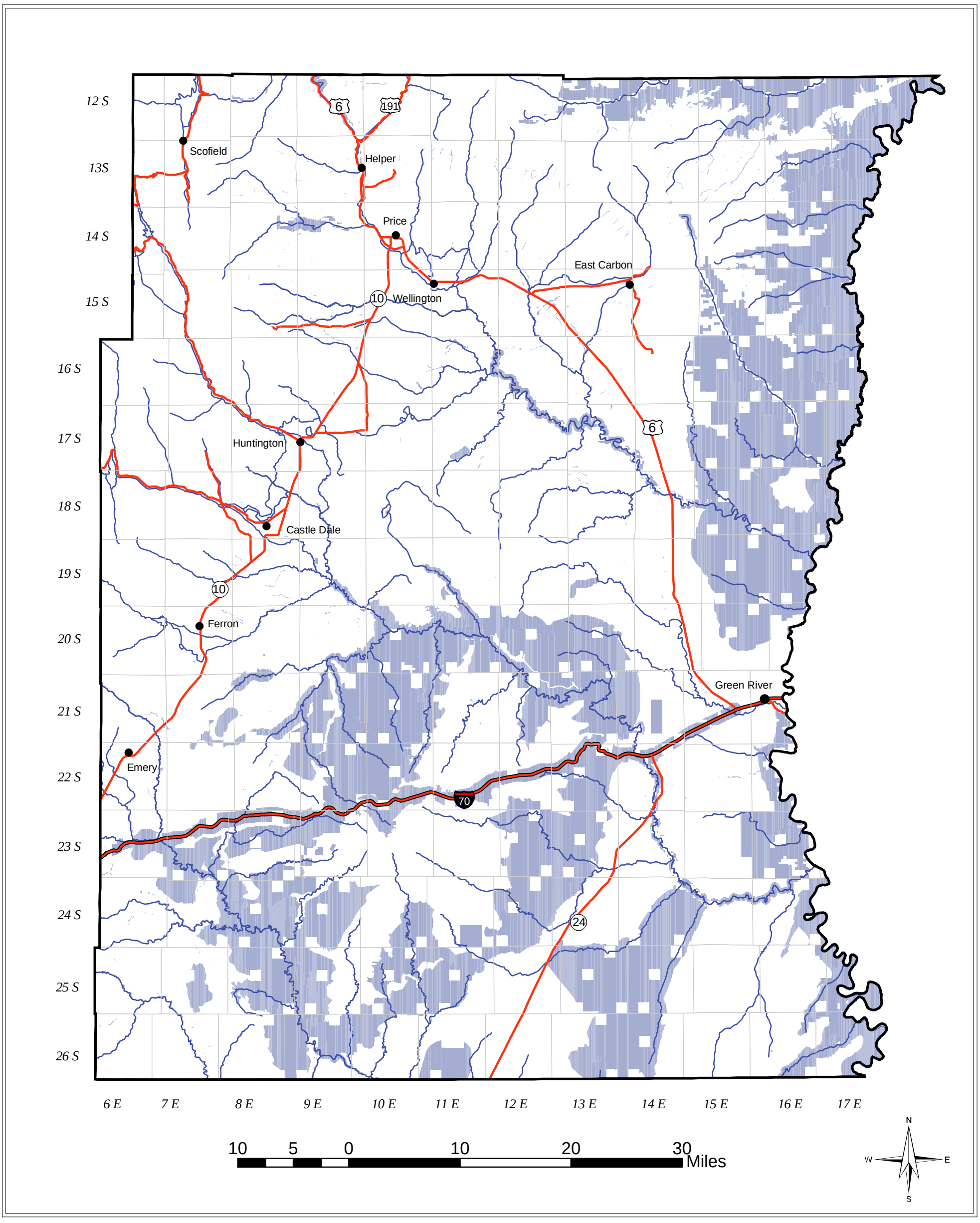

Areas Closed to Mineral Materials Disposal Alternative C

Map 2-40

Closed; 960,070 Acres

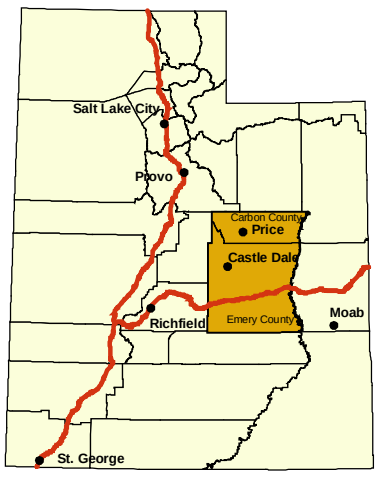

Source: BLM Price Field Office