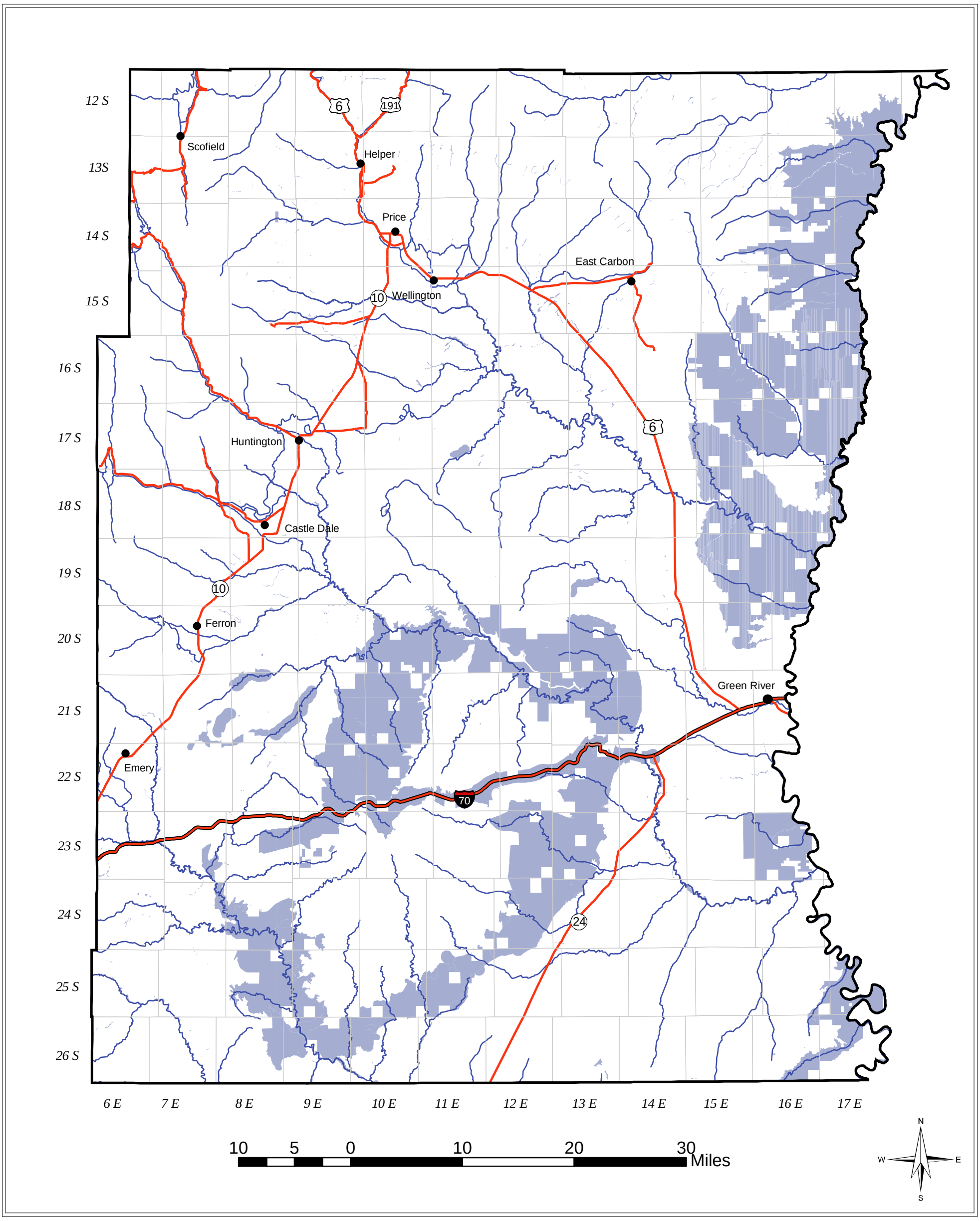

Areas Closed to Mineral Materials Disposal Alternative A

Map 2-38

Closed; 598,539 Acres

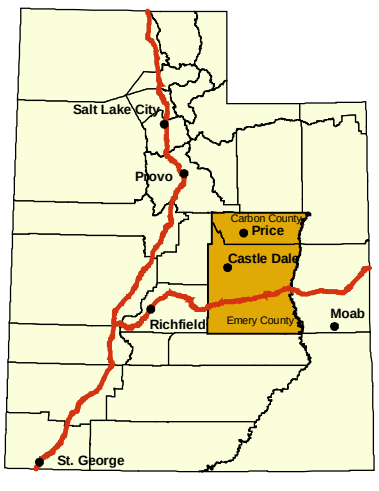

Source: BLM Price Field Office