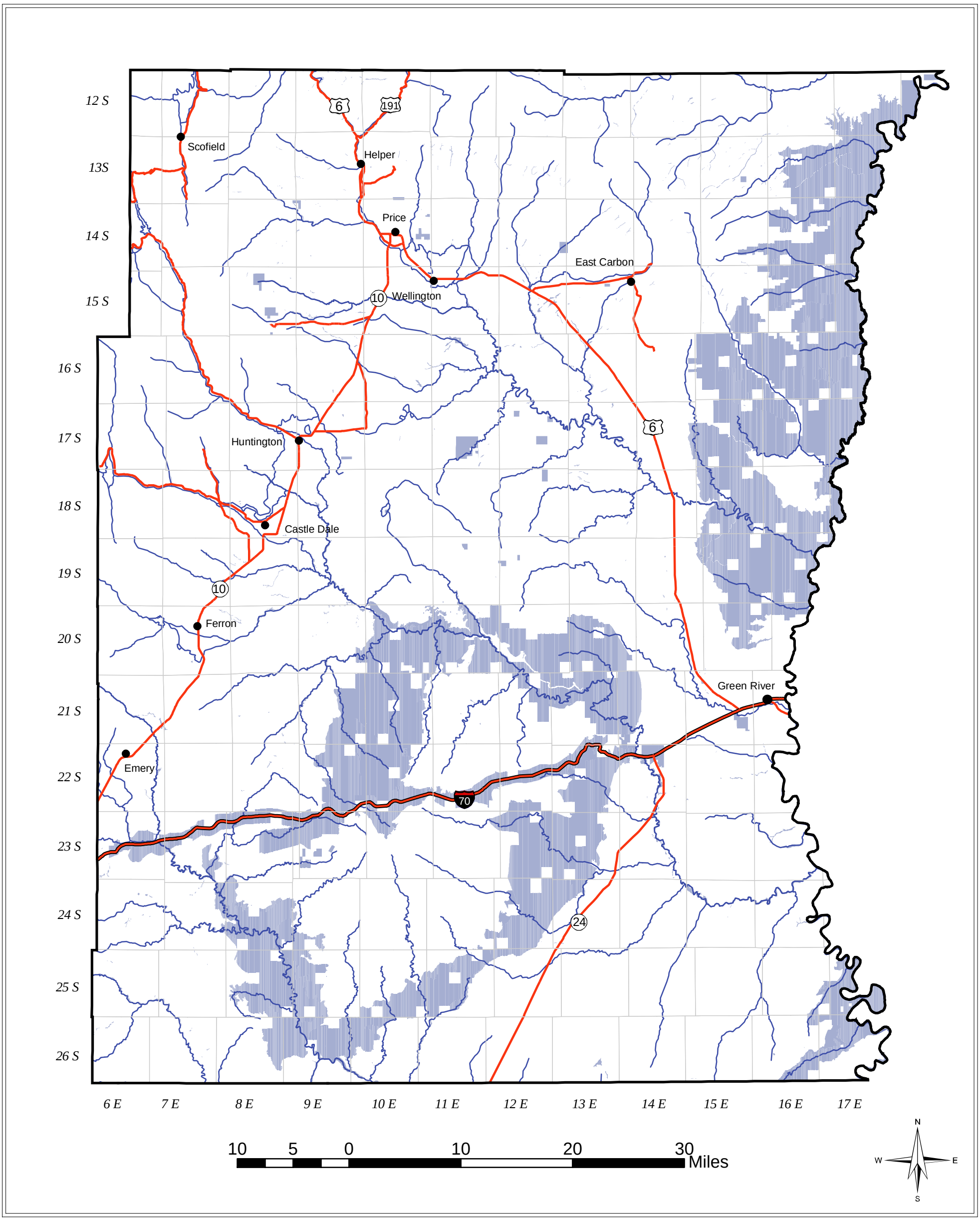


# Areas Closed to Mineral Materials Disposal
# No Action Alternative

## Map 2-37

Closed; 636,952 Acres

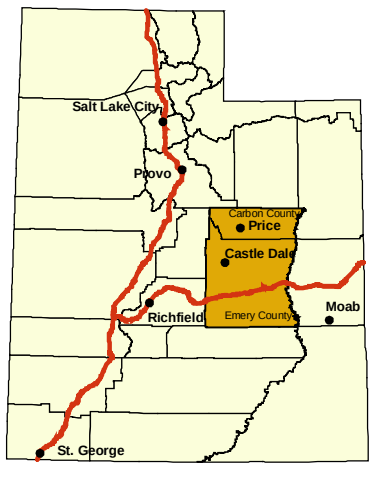


Source: BLM Price Field Office