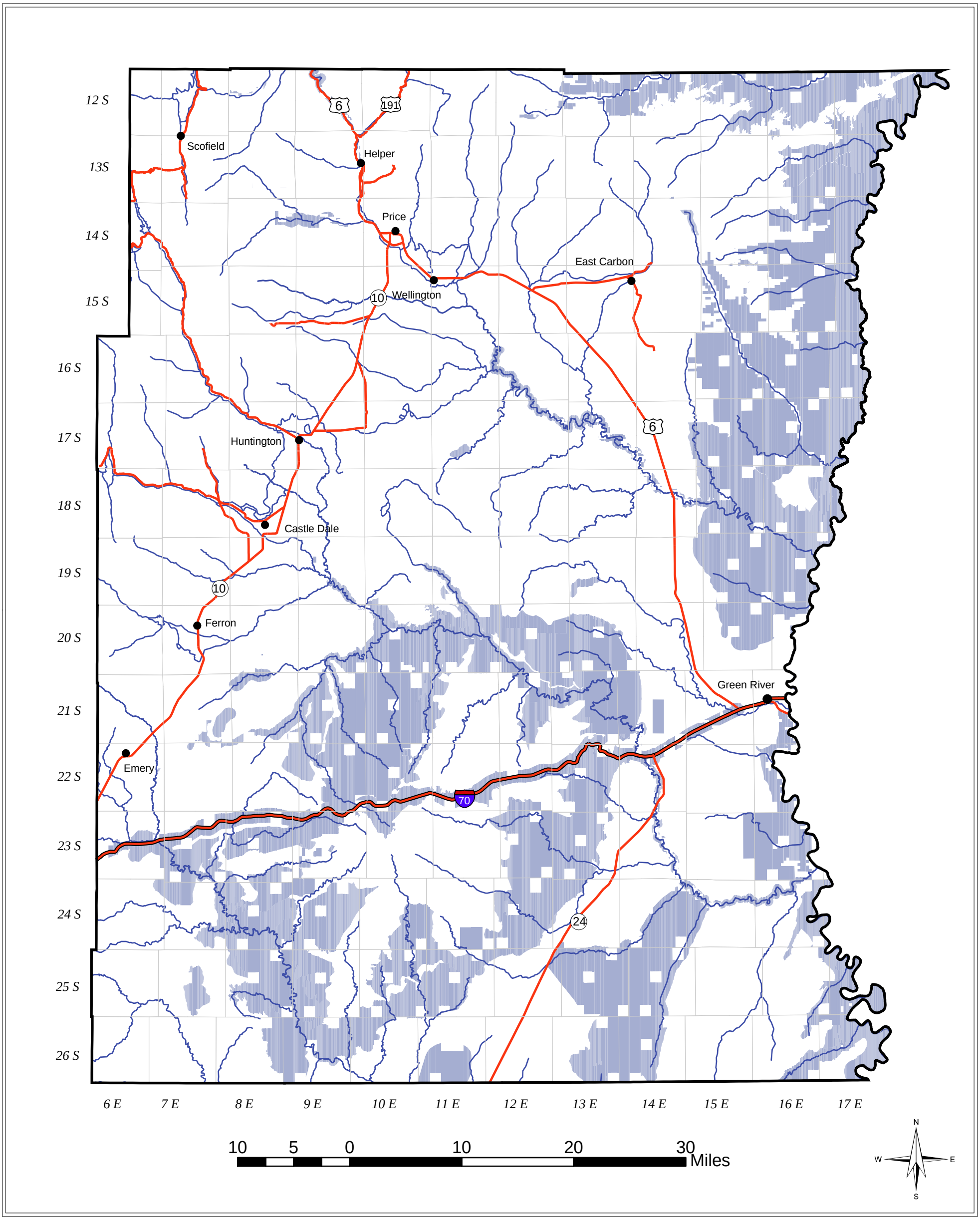

Areas Recommended for Withdrawal from Locatable Mineral Entry Alternative C

Map 2-35

Areas Recommended for Withdrawal; 948,977 Acres

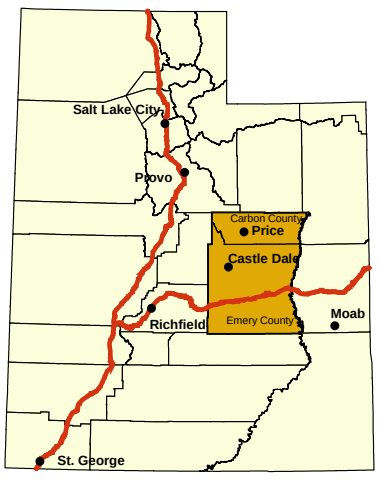

Source: BLM Price Field Office