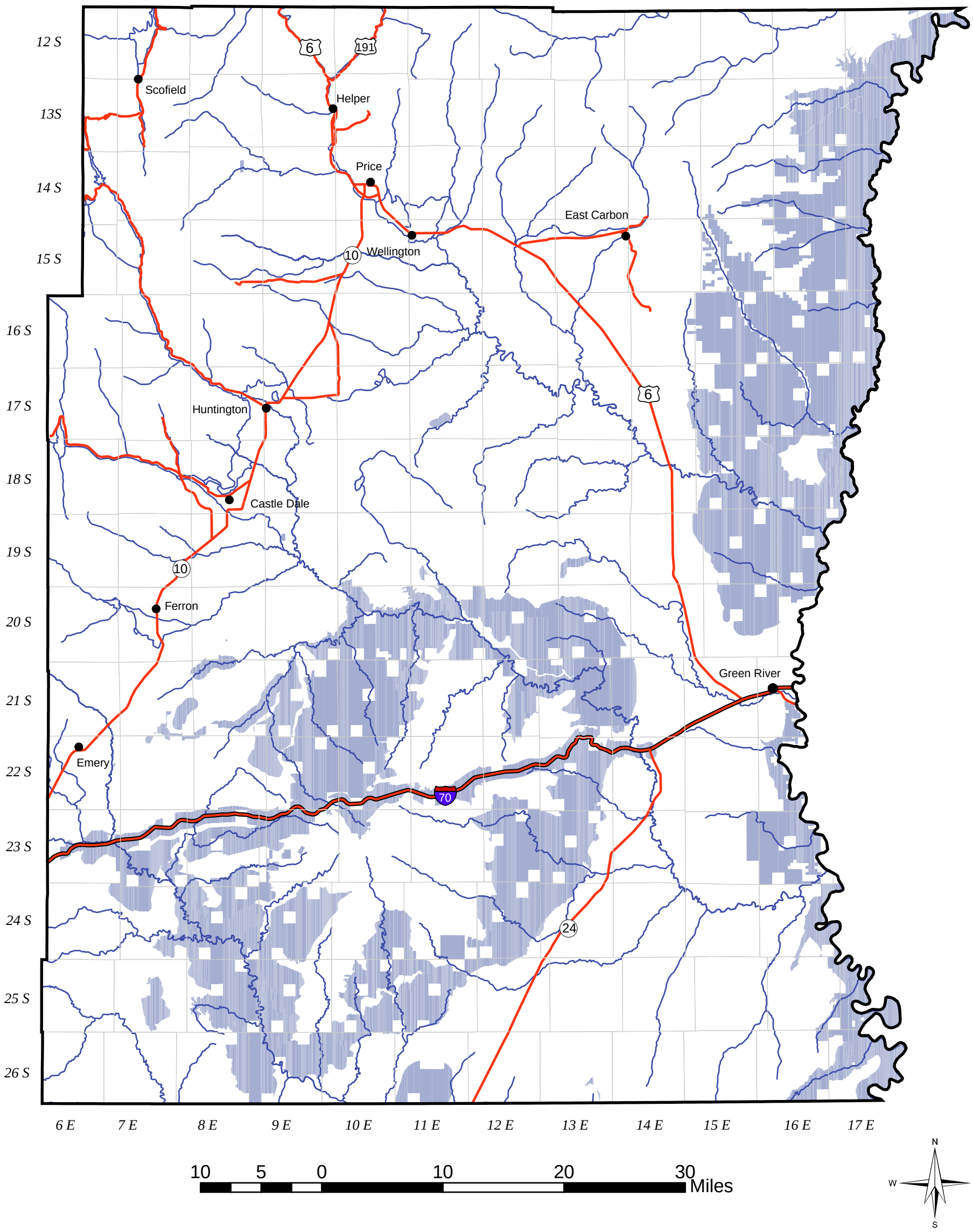


# Areas Recommended for Withdrawal from Locatable Mineral Entry Alternative B

## Map 2-34

Areas Recommended for Withdrawal; 788,322 Acres

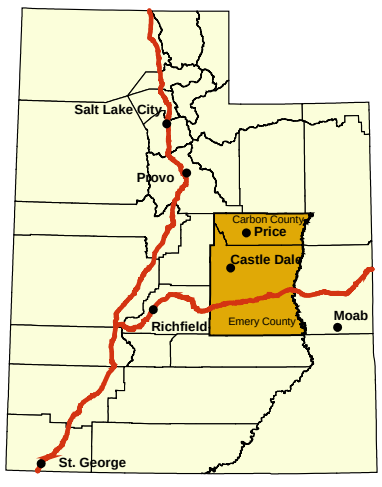


Source: BLM Price Field Office