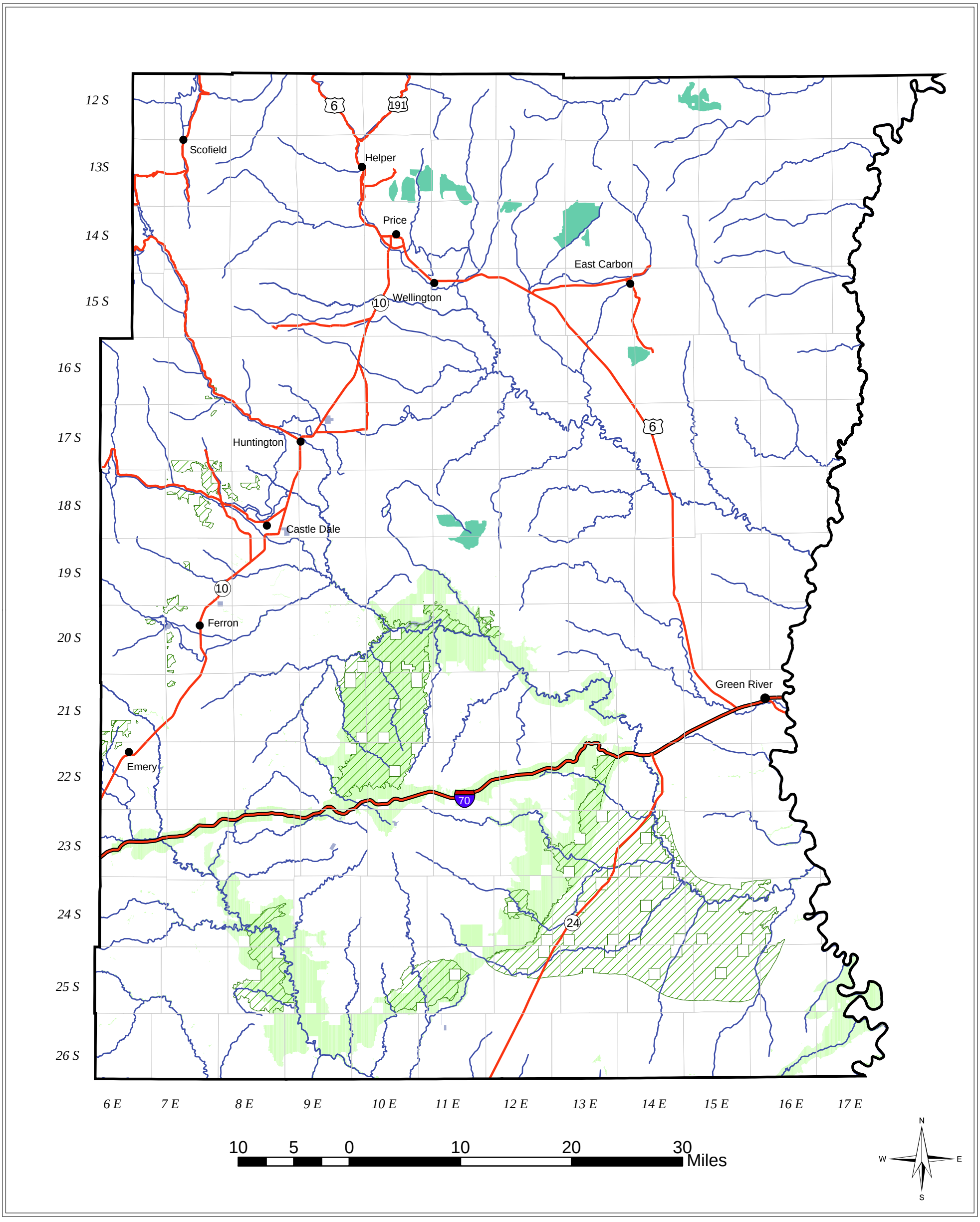

Forest and Woodland Management
No Action Alternative

Map 2-10

- Seasonal Restrictions on Wood Harvest; 254,691 Acres
- Restricted to the Collection of Downed Fuelwood; 304,568 Acres
- Fuelwood and Christmas Tree Harvest Areas; 22,432 Acres
- Excluded from Fuelwood Harvest; 1,893 Acres

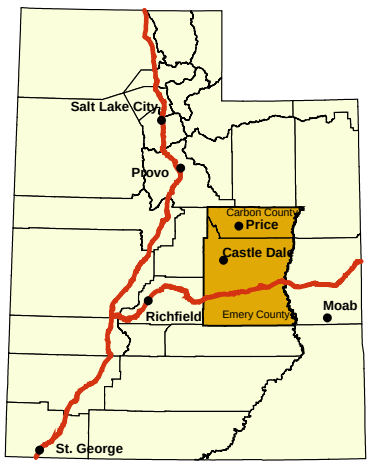

Source: BLM Price Field Office