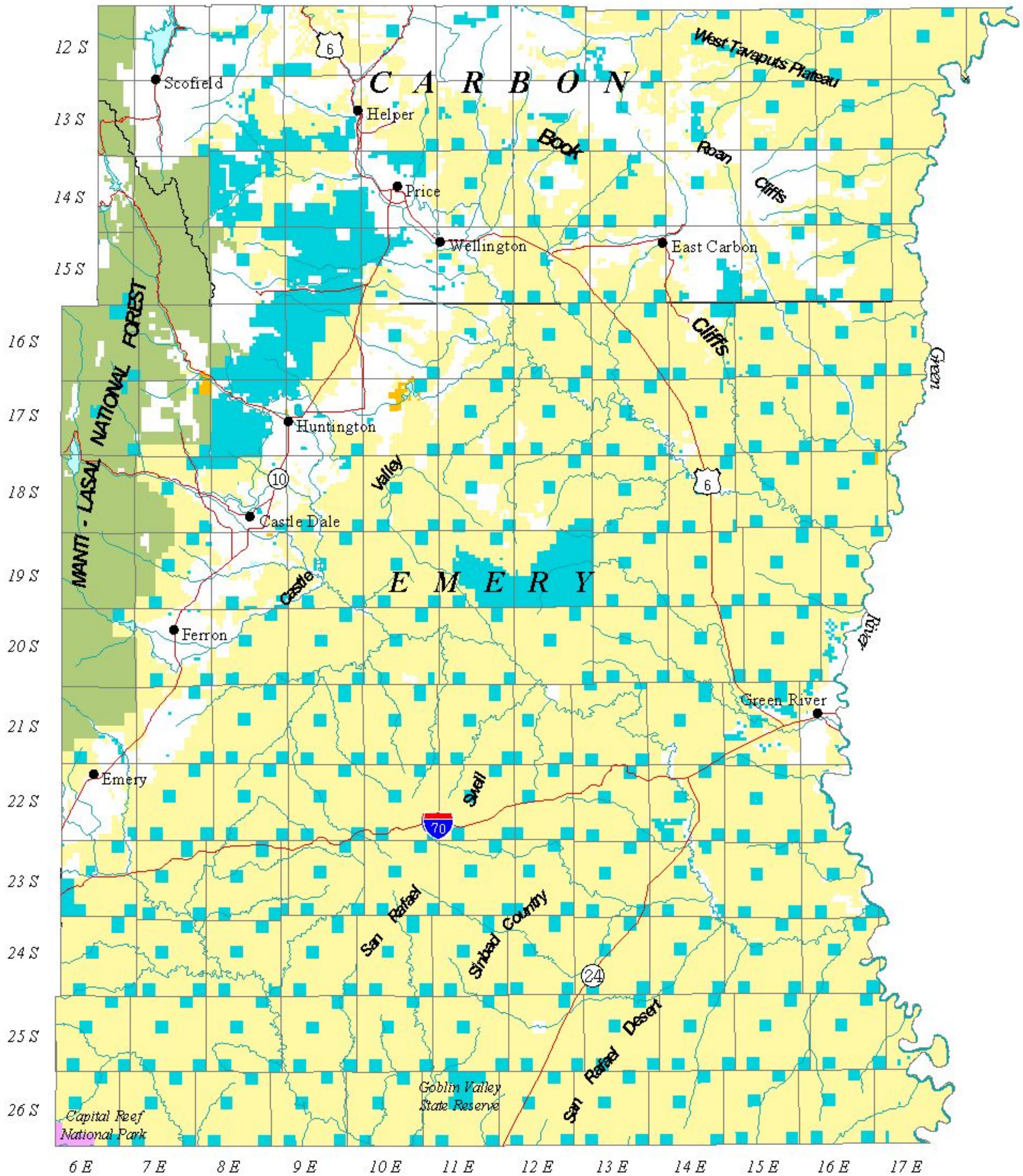

Map 2: Land Surface Management Status

- Cities
- Major roads
- Township and Range
- County Boundary

Surface Ownership:

- BLM
- Forest Service
- National Park
- Native American Reservation
- Private
- State
- State Wildlife Refuge
- Water

N

August 1, 2002

Source: (BLM, 2000)

5 0 5 10 Miles