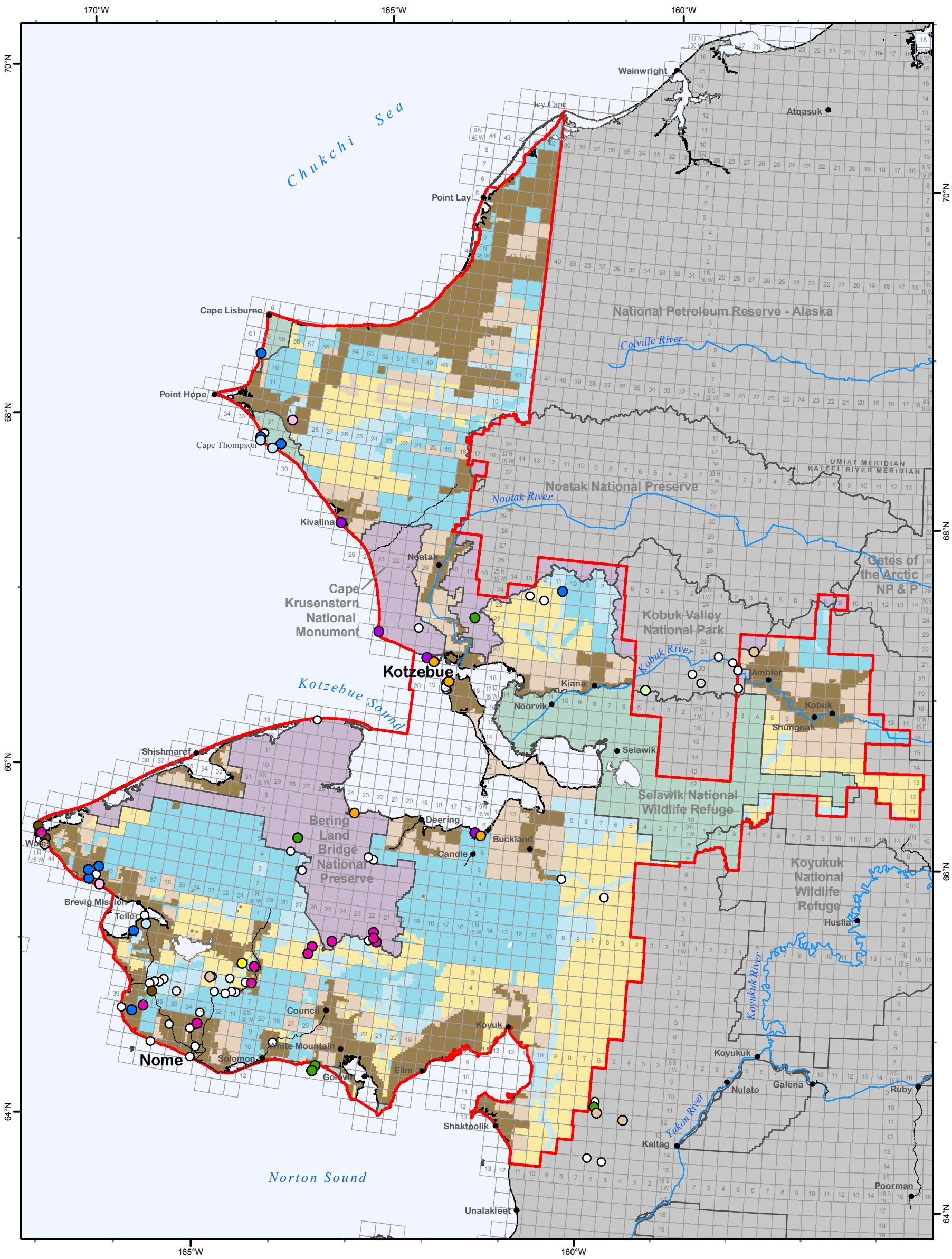

Rare Plants
- Cardamine microphylla ssp. blaisdellii
- Carex heleonastes
- Gentianopsis detonsa ssp. detonsa
- Potentilla fragiformis
- Primula tschuktschorum
- Ranunculus auricomus
- Ranunculus glacialis ssp.chamissonis
- Rumex krausei
- Saussurea triangulata
- Smelowskia johnsonii
- Trisetum sibiricum ssp. litorale

BLM - Alaska Sensitive Plants

Note: Tightly clustered plant locations have been moved slightly in order to be seen on this map.

Road

KSP RMP Planning Area

Generalized Land Status
- Bureau of Land Management
- National Park System
- National Wildlife Refuge System
- Native Patent or IC
- Native Selected
- State Patent or TA
- State Selected
- Major Military
- Private Lands

Kobuk-Seward Peninsula Proposed RMP/Final EIS
Bureau of Land Management - Alaska

0 6 12 18 24 48 Miles

Projection: Albers Conic Equal Area referencing NAD83

Source: Alaska Natural Heritage Program, USDOI - BLM 2005

The information displayed on this map should be used for graphic display only. For official land status information, refer to Cadastral Survey Plats, Master Title Plats, and case files.

Map 3-8 Rare Plant Species Designated by Alaska Natural Heritage Program