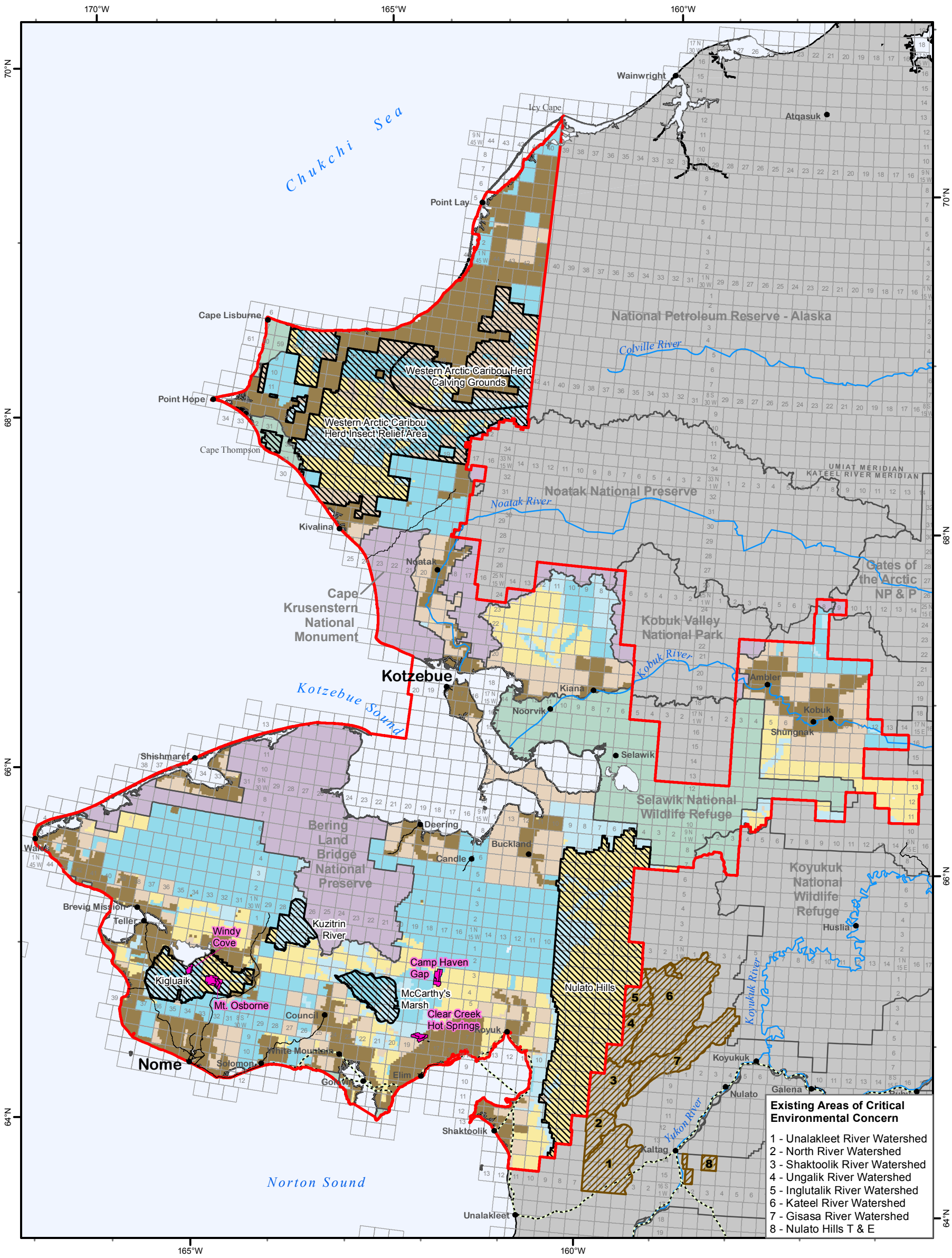

ACEC & RNA

- Nominated ACEC
- Existing ACEC in Central Yukon Resource Area
- Nominated Research Natural Area

Generalized Land Status

- Bureau of Land Management
- National Park System
- National Wildlife Refuge System
- Native Patent or IC
- Native Selected
- State Patent or TA
- State Selected
- Major Military
- Private Lands

- Road
- KSP RMP Planning Area

Kobuk-Seward Peninsula Proposed RMP/Final EIS
Bureau of Land Management - Alaska

0 6 12 18 24 48 Miles

Projection: Albers Conic Equal Area referencing NAD83

Source: USDOI-BLM, 2005

The information displayed on this map should be used for graphic display only. For official land status information, refer to Cadastral Survey Plats, Master Title Plats, and case files.

Map 3-34 **Nominated Research Natural Areas (RNA) and Existing Areas of Critical Environmental Concern (ACEC)**