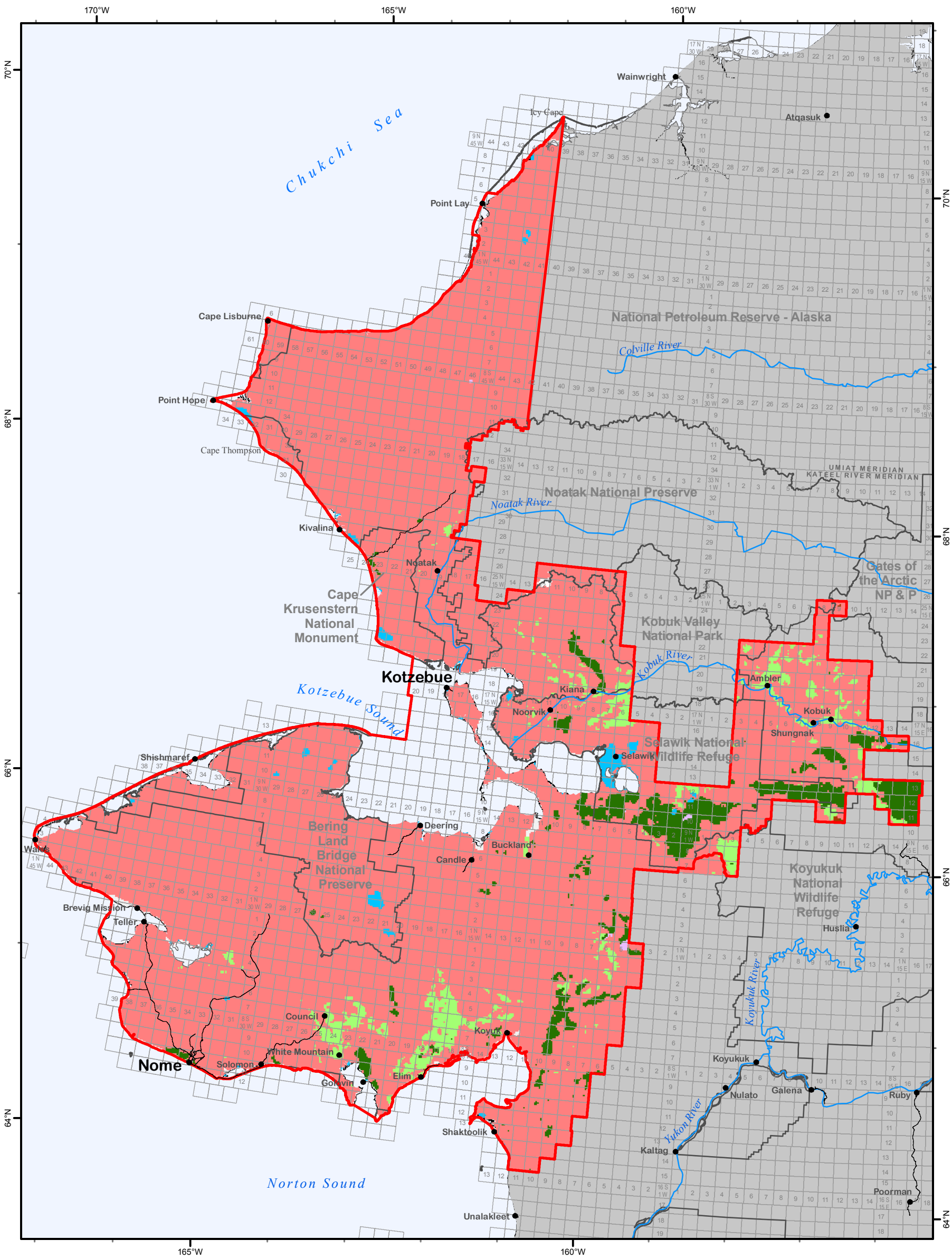

CFFDRS Classes and Acreage Within KSP RMP Planning Area

- O1 - 27,504,065 ac.
- O1a/O1b - 6,117 ac.
- C1 - 1,017,329 ac.
- C2 - 1,247,877 ac.
- M1/M2 - 14,579 ac.
- Glaciers & Snow - 10,131 ac.
- Water - 282,193 ac.
- Road
- KSP RMP Planning Area

Kobuk-Seward Peninsula Proposed RMP/Final EIS
Bureau of Land Management - Alaska

0 6 12 18 24 48 Miles

Projection: Albers Conic Equal Area referencing NAD83

Source: USDOI - BLM, 2004

The information displayed on this map should be used for graphic display only. For official land status information, refer to Cadastral Survey Plats, Master Title Plats, and case files.

Map 3-19 Canadian Forest Fire Danger Rating System - Fuels