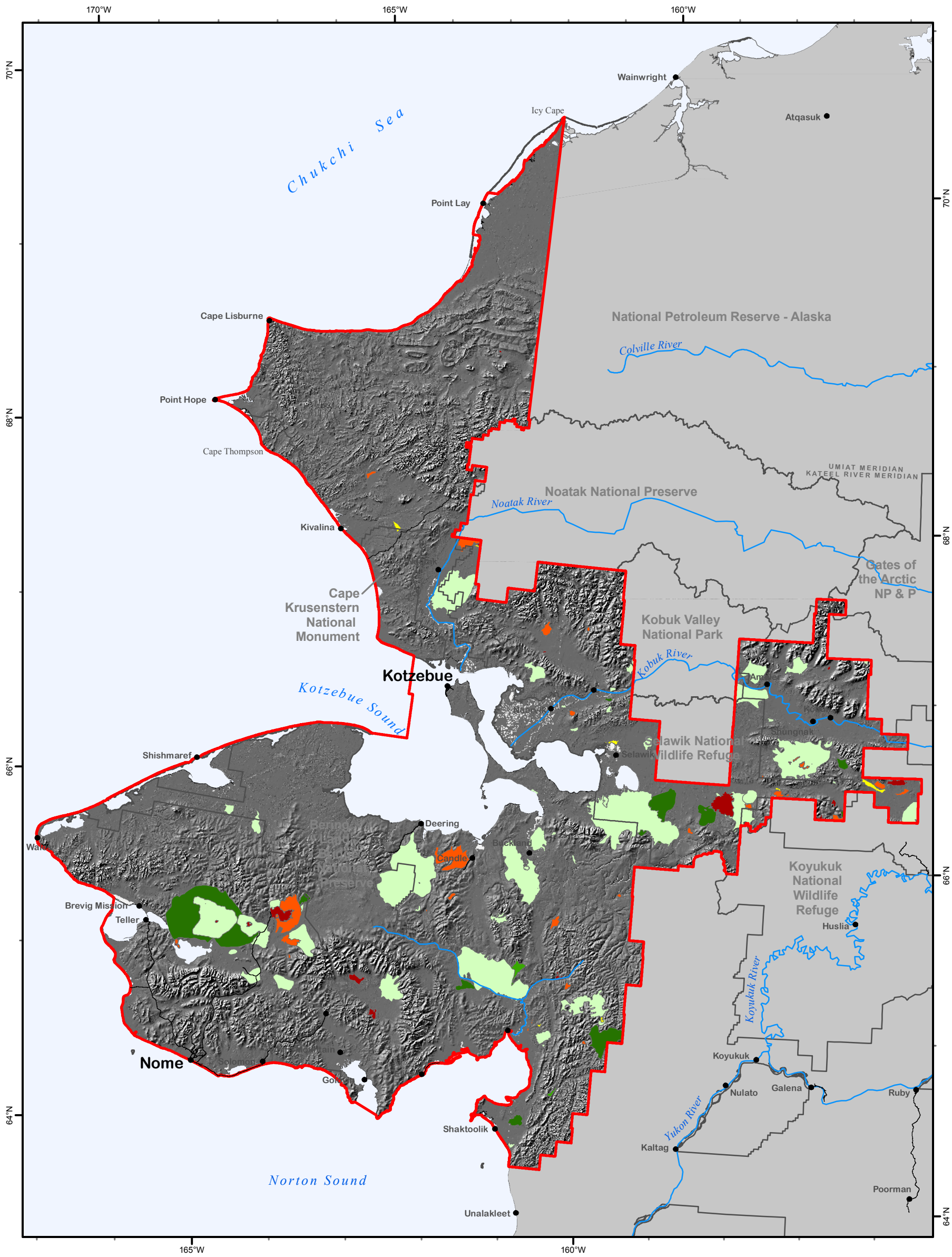

Burn Perimeters From Past Years and Acreage Within KSP RMP Planning Area

- 2000 - 2005 - 104,980 ac.
- 1990 - 1999 - 232,754 ac.
- 1980 - 1989 - 23,770 ac.
- 1970 - 1979 - 2,093,572 ac.
- 1960 - 1969 - 44,072 ac.
- 1950 - 1959 - 707,319 ac.

Road

KSP RMP Planning Area

Kobuk-Seward Peninsula Proposed RMP/Final EIS

Bureau of Land Management - Alaska

0 6 12 18 24 48 Miles

Projection: Albers Conic Equal Area referencing NAD83

Source: USDOI - BLM, 2005

The information displayed on this map should be used for graphic display only. For official land status information, refer to Cadastral Survey Plats, Master Title Plats, and case files.

Map 3-18 Fire History