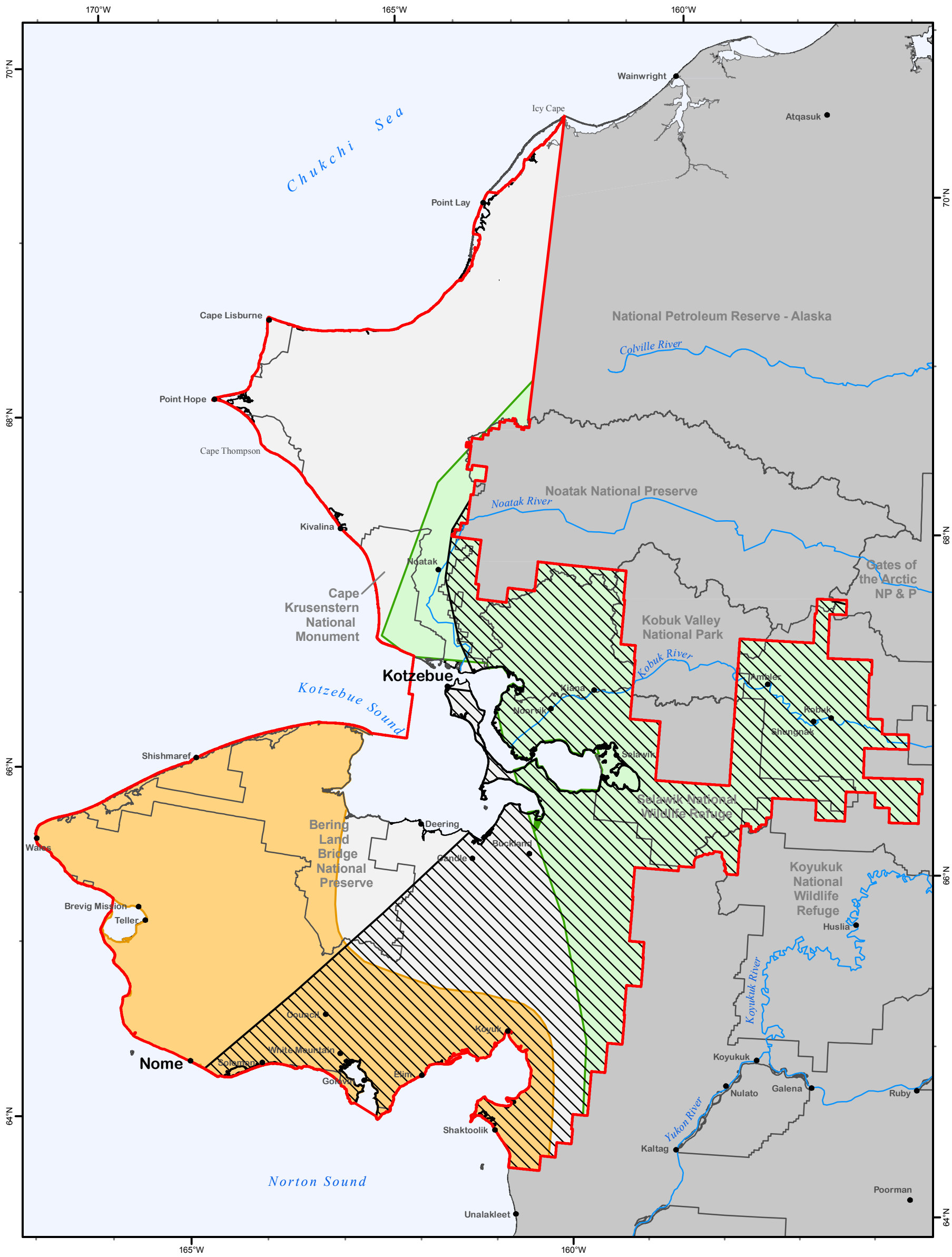

Passerine Species

- Blackpoll warbler
- Olive-sided flycatcher
- Mackay's bunting

Gray-cheeked thrush occurs throughout the entire planning area

KSP RMP Planning Area

Kobuk-Seward Peninsula Proposed RMP/Final EIS
Bureau of Land Management - Alaska

0 6 12 18 24 48 Miles

Projection: Albers Conic Equal Area referencing NAD83

Source: State of Alaska- ADF&G, AK Natural Heritage Program

The information displayed on this map should be used for graphic display only. For official land status information, refer to Cadastral Survey Plats, Master Title Plats, and case files.

Map 3-17 BLM Sensitive Species: Passerine Bird Occurrences