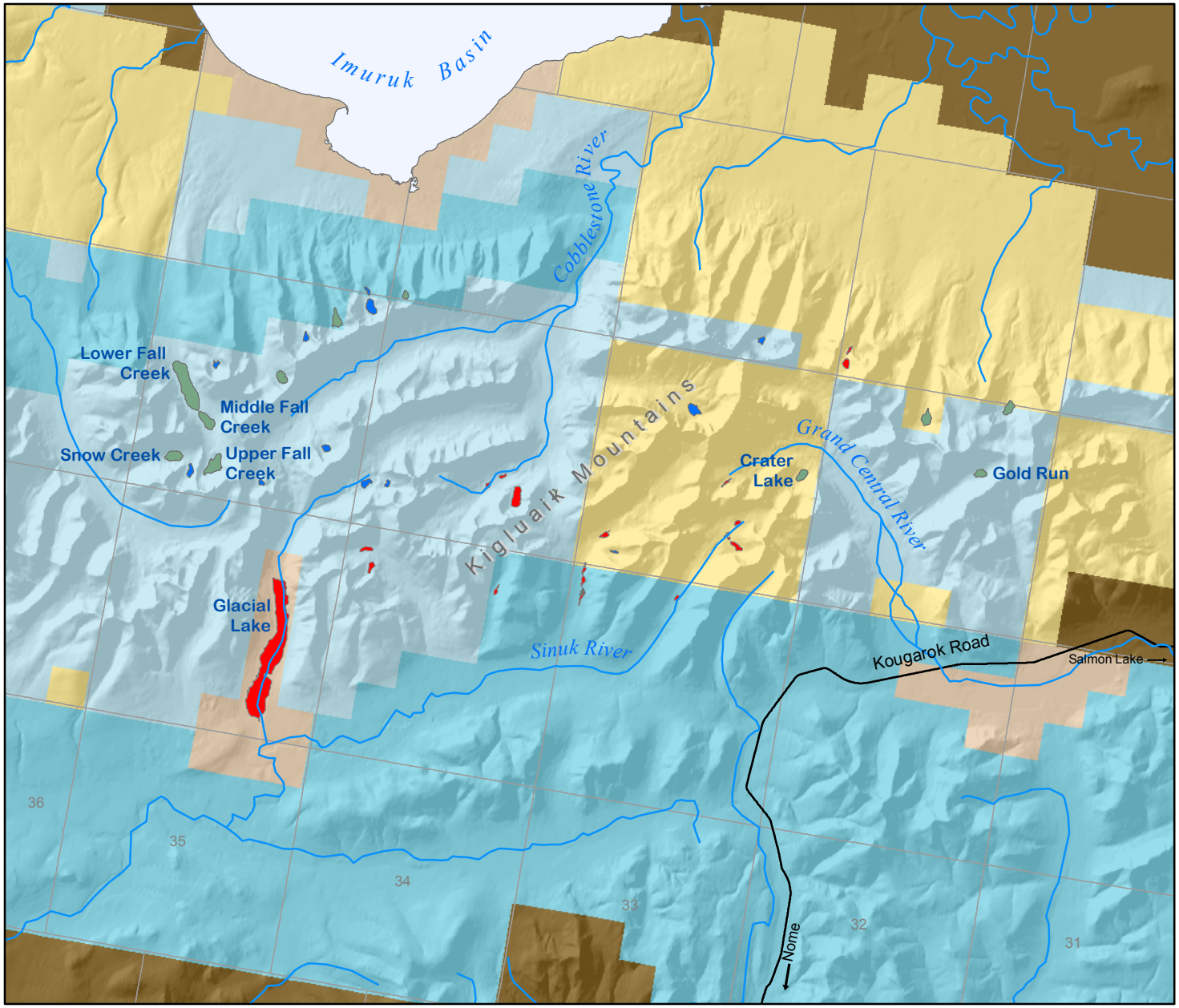

Map 3-14 Lakes Likely Containing Arctic Char

Status of Arctic Char in Lake

- Likely
- Unknown
- Unlikely

Generalized Land Status

- Bureau of Land Management
- Native Patent or IC
- Native Selected
- State Patent or TA
- State Selected

Kobuk-Seward Peninsula Proposed RMP/Final EIS
Bureau of Land Management - Alaska

0 6 Miles

Projection: Albers Conic Equal Area referencing NAD83

Source: USDOI - BLM, 2004

The information displayed on this map should be used for graphic display only. For official land status information, please refer to Cadastral Survey Plats, Master Title Plats, and case files.