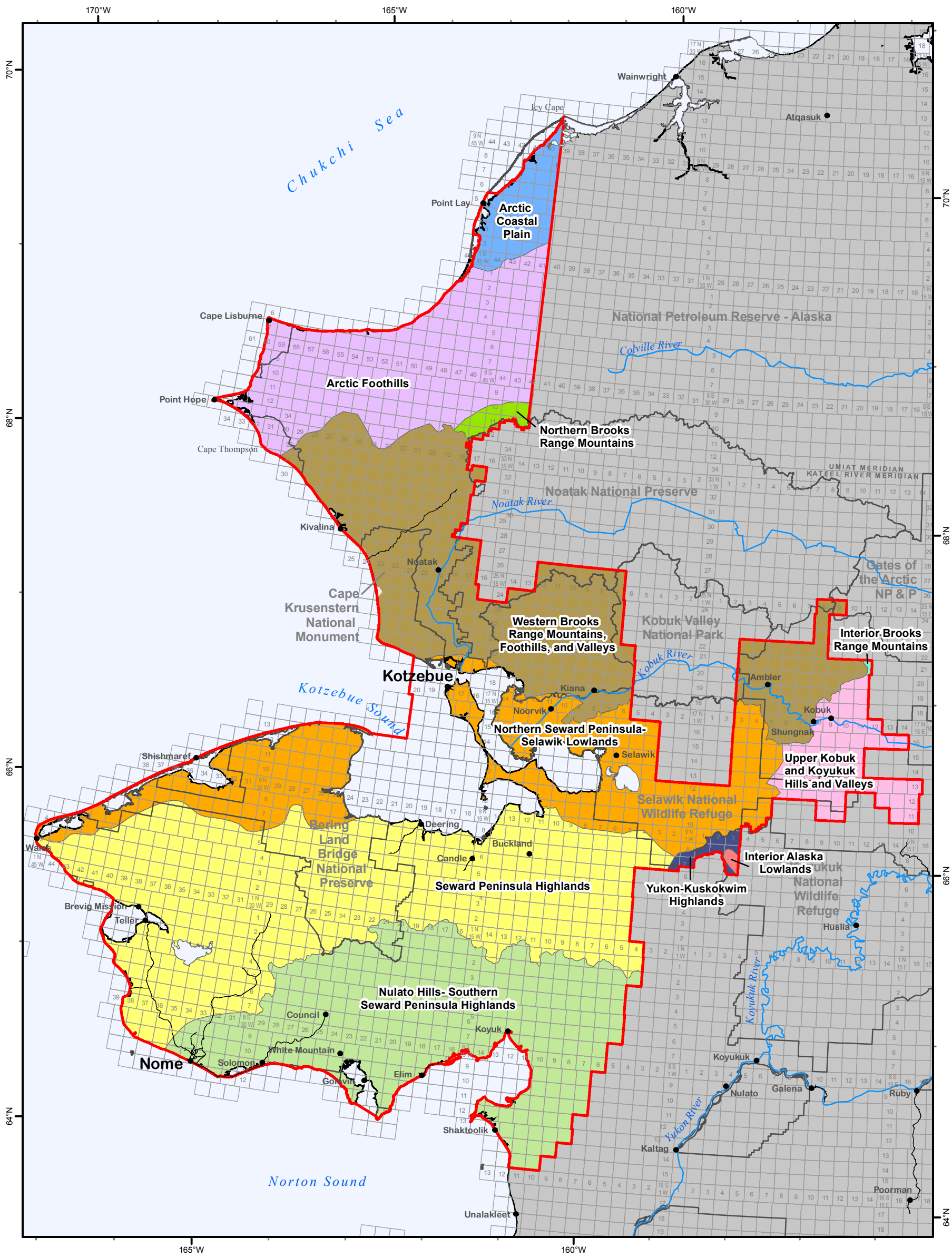

Major Land Resource Area

- Arctic Coastal Plain
- Arctic Foothills
- Interior Alaska Lowlands
- Interior Brooks Range Mountains
- Northern Brooks Range Mountains
- Northern Seward Peninsula-Selawik Lowlands
- Seward Peninsula Highlands
- Nulato Hills-Southern Seward Peninsula Highlands
- Upper Kobuk and Koyukuk Hills and Valleys
- Western Brooks Range Mountains, Foothills, and Valleys
- Yukon-Kuskokwim Highlands
- Road
- KSP RMP Planning Area

Kobuk-Seward Peninsula Proposed RMP/Final EIS
Bureau of Land Management - Alaska

0 6 12 18 24 48 Miles

Projection: Albers Conic Equal Area referencing NAD83

Source: USDA - Natural Resources Conservation Service, 2002

The information displayed on this map should be used for graphic display only. For official land status information, refer to Cadastral Survey Plats, Master Title Plats, and case files.

Map 3-1 Major Land Resource Areas