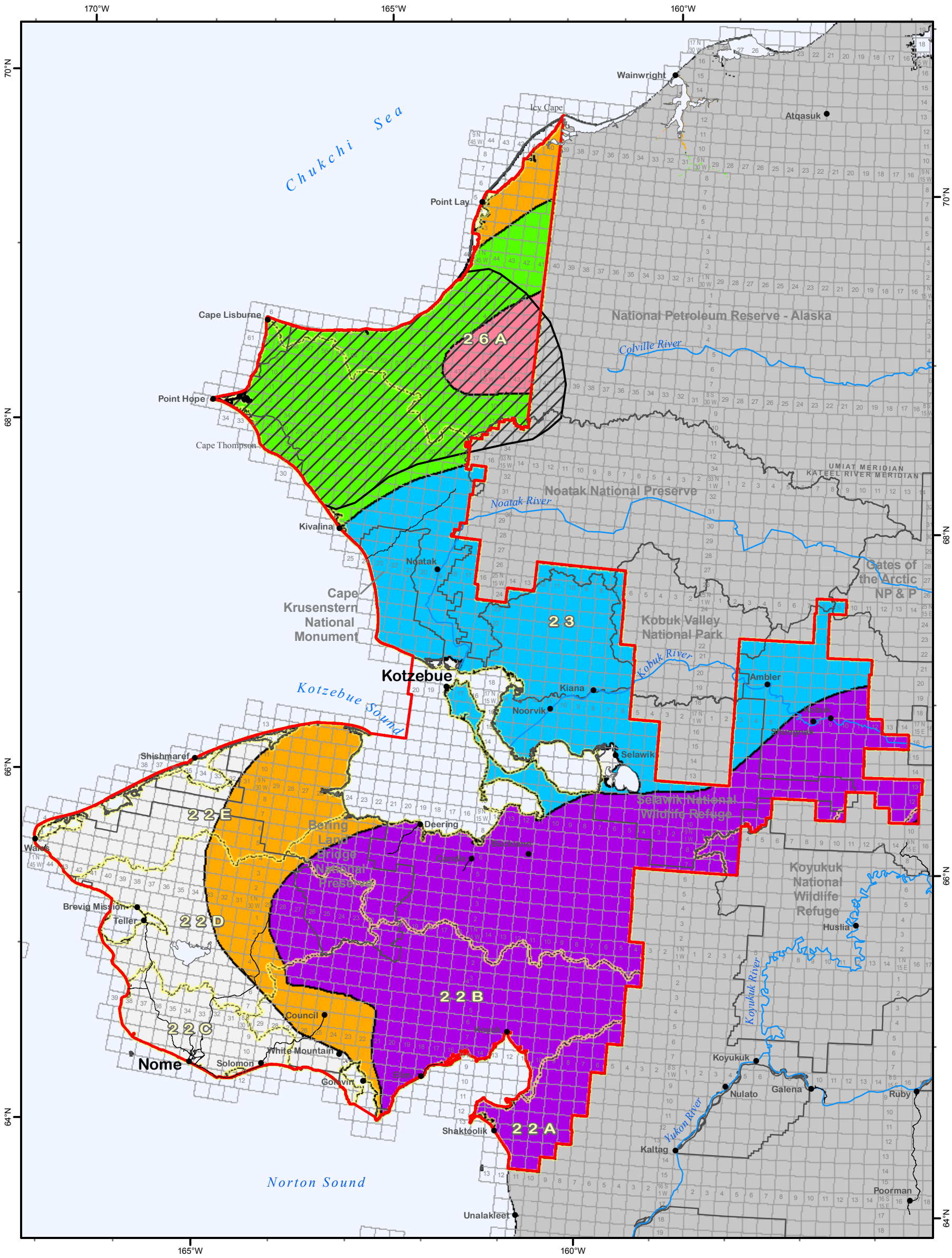

Western Arctic Caribou Herd

- Calving Grounds
- Winter Range
- Summer Range
- Migratory Area
- Peripheral Range
- Critical Caribou Insect Relief
- Game Management Unit
- Road
- KSP RMP Planning Area

Kobuk-Seward Peninsula Draft RMP
Bureau of Land Management - Alaska

0 6 12 18 24 48 Miles

Projection: Albers Conic Equal Area referencing NAD83

Source: State of Alaska- ADF&G 2005, AK Natural Heritage Program

The information displayed on this map should be used for graphic display only. For official land status information, refer to Cadastral Survey Plats, Master Title Plats, and case files.

Map 3-12 Caribou Distribution