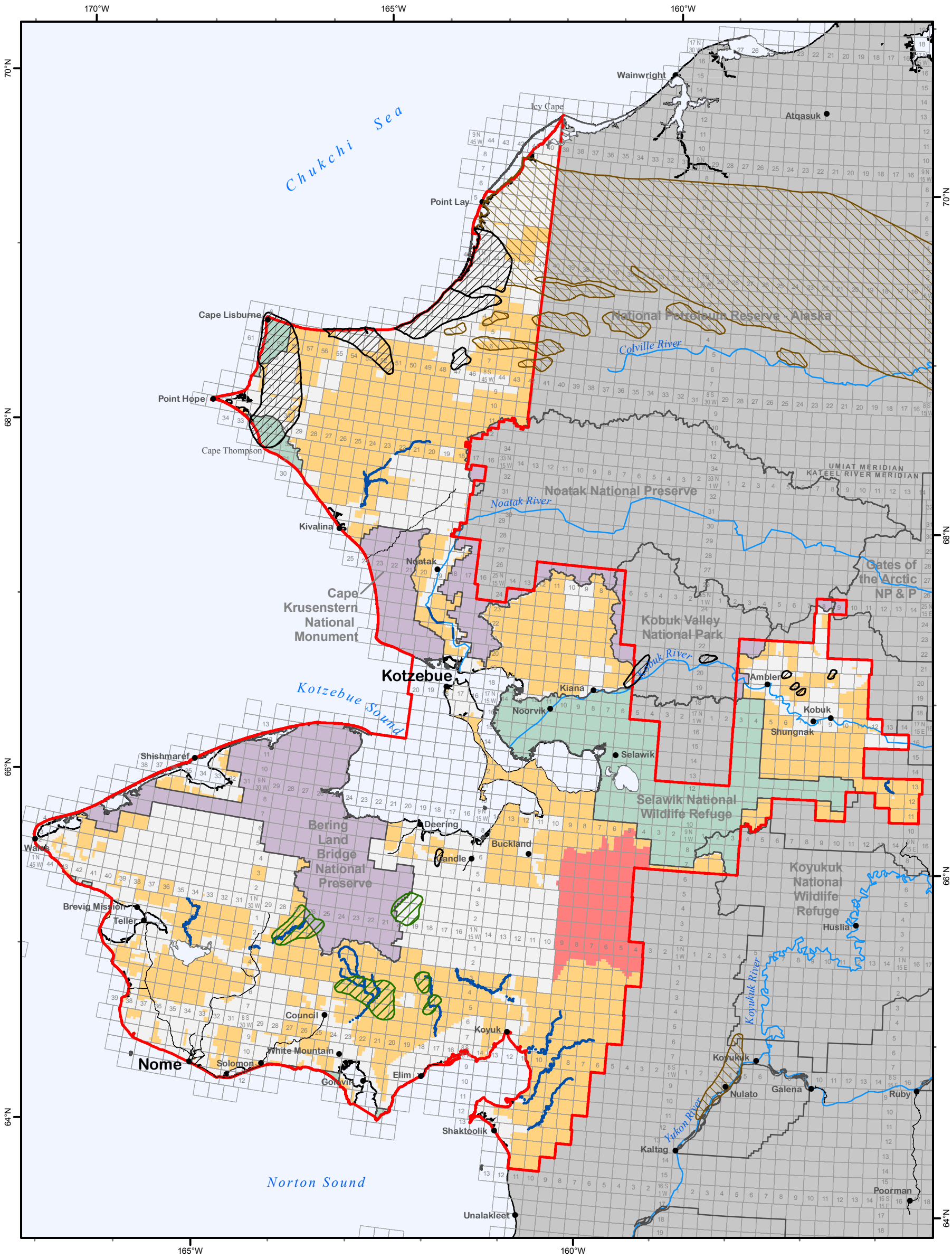

Areas of Solid Mineral Exploration / Prospecting

- Open
- Closed
- River: Closed within 300 ft. of bankfull width

The Noatak River 300 ft. setback applies to the west bank only.

Coal Resources

- Coal Occurence
- Coal Field
- Coal District

Generalized Land Status

- National Park, Preserve, or Monument
- Wildlife Refuge
- State, Native, or Private Land
- Road
- KSP RMP Planning Area

Kobuk-Seward Peninsula Draft RMP
Bureau of Land Management - Alaska

0 6 12 18 24 48 Miles

Projection: Albers Conic Equal Area referencing NAD83

Source: USDOI - BLM, 2005

The information displayed on this map should be used for graphic display only. For official land status information, refer to Cadastral Survey Plats, Master Title Plats, and case files.

Map 2-10 Proposed Solid Mineral Exploration & Prospecting Alternative D