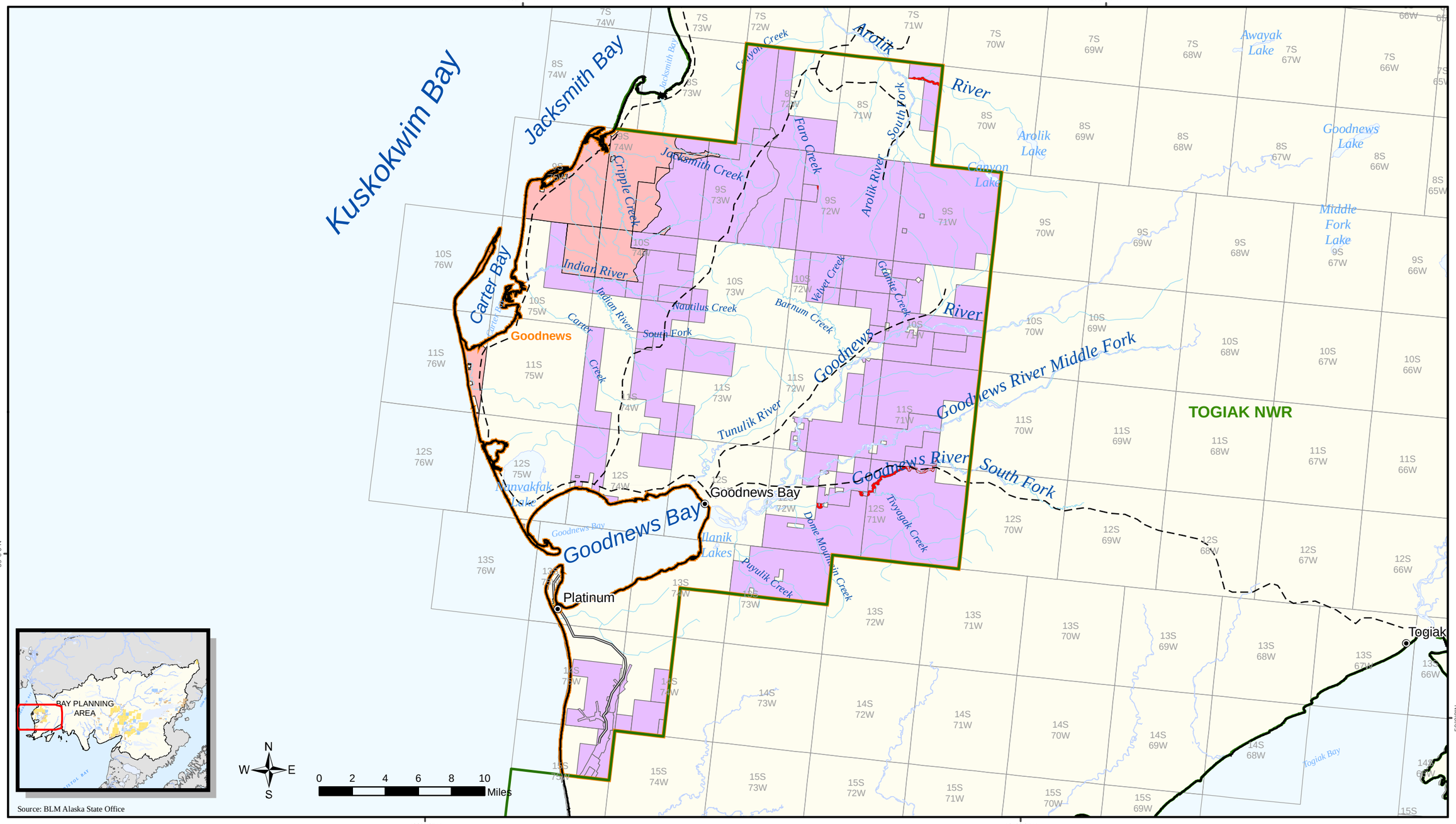

Source: BLM Alaska State Office

No warranty is made by the Bureau of Land Management as to the accuracy, reliability, or completeness of these data for individual use or aggregate use with other data, or for purposes not intended by BLM. Spatial information may not meet National Map Accuracy Standards. This information may be updated without notification. For official land status information refer to Cadastral Survey plats, Master Title Plats and land status case-files.

October 2008

Bay Approved RMP/ROD

Department of the Interior
Bureau of Land Management
Anchorage Field Office
4700 BLM Road
Anchorage, AK 99507

Locatable Minerals

- Open to Mineral Leasing Subject to No Surface Occupancy
- Closed to Mineral Leasing
- Open to Mineral Leasing Subject to Minor Constrants
- Open to Mineral Leasing Subject to Standard Terms

- Planning Blocks
- Parks and Refuges
- Other lands within planning area
- Secondary Roads
- Trails

BLM Land Status

- BLM Unencumbered
- Native Selected
- State Selected

Leasable Minerals (Alt D)
Goodnews Planning Block

Map E-6a