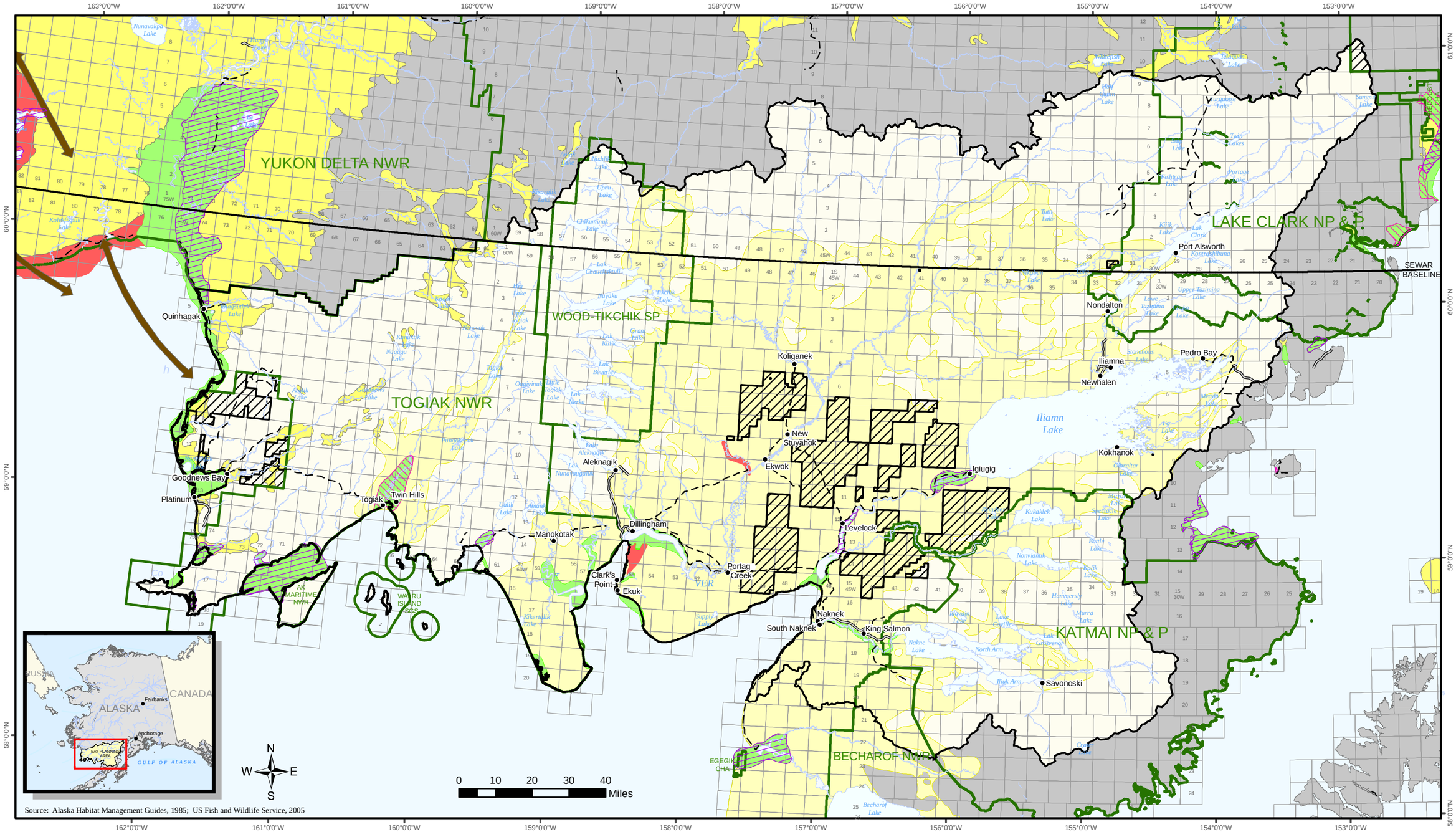

Source: Alaska Habitat Management Guides, 1985; US Fish and Wildlife Service, 2005

No warranty is made by the Bureau of Land Management as to the accuracy, reliability, or completeness of these data for individual use or aggregate use with other data, or for purposes not intended by BLM. Spatial information may not meet National Map Accuracy Standards. This information may be updated without notification. For official land status information refer to Cadastral Survey plats, Master Title Plats and land status case-files.

December 2007

Bay Resource Management Plan/FEIS

Department of the Interior
Bureau of Land Management
Anchorage Field Office
6881 Abbott Loop Road
Anchorage, AK 99516

Fall and Spring Habitat
Fall Habitat
General Habitat (AHMG data)
General Habitat (USFWS data)
Molting Habitat
Nesting Habitat
Migration Route
Secondary Roads
Trails
BLM Unencumbered Lands
Bay Planning Area
Township
Parks and Refuges

Waterfowl Habitat and Activity Area

Map 3.20