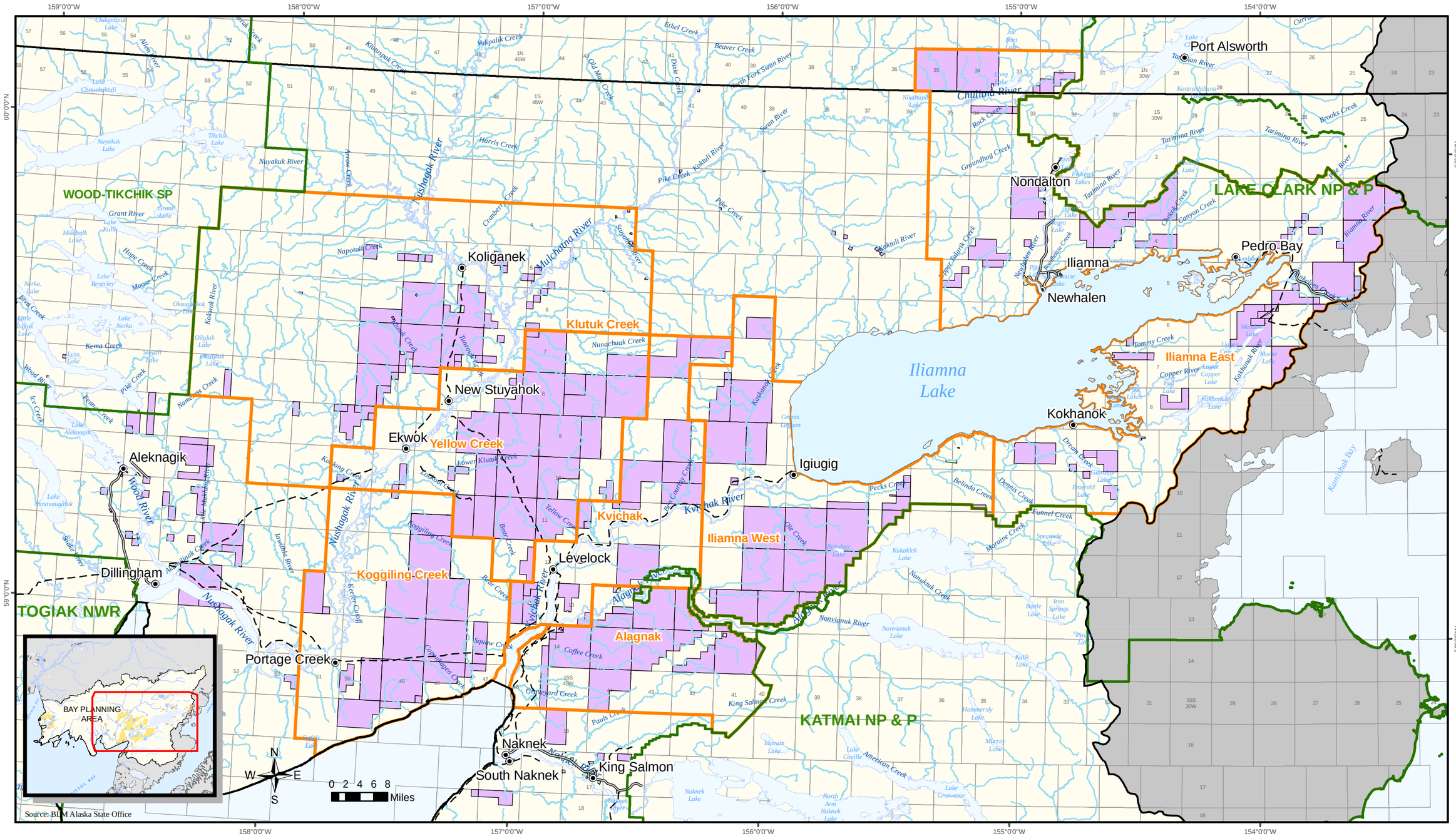


No warranty is made by the Bureau of Land Management as to the accuracy, reliability, or completeness of these data for individual use or aggregate use with other data, or for purposes not intended by BLM. Spatial information may not meet National Map Accuracy Standards. This information may be updated without notification. For official land status information refer to Cadastral Survey plats, Master Title Plats and land status case-files.

**December 2007**

**Bay Resource Management Plan/FEIS**

Department of the Interior
Bureau of Land Management
Anchorage Field Office
6881 Abbott Loop Road
Anchorage, AK 99516

**Locatable Minerals**
- Closed to Locatable Minerals
- Open to Locatable Minerals

- Secondary Roads
- Trails

- Planning Blocks
- Bay Planning Area
- Townships
- Parks and Refuges

**BLM Land Status**
- BLM Unencumbered
- Native Selected
- State Selected

# Locatable Minerals (Alt C)
# Bristol Bay Planning Area

**Map 2.23**