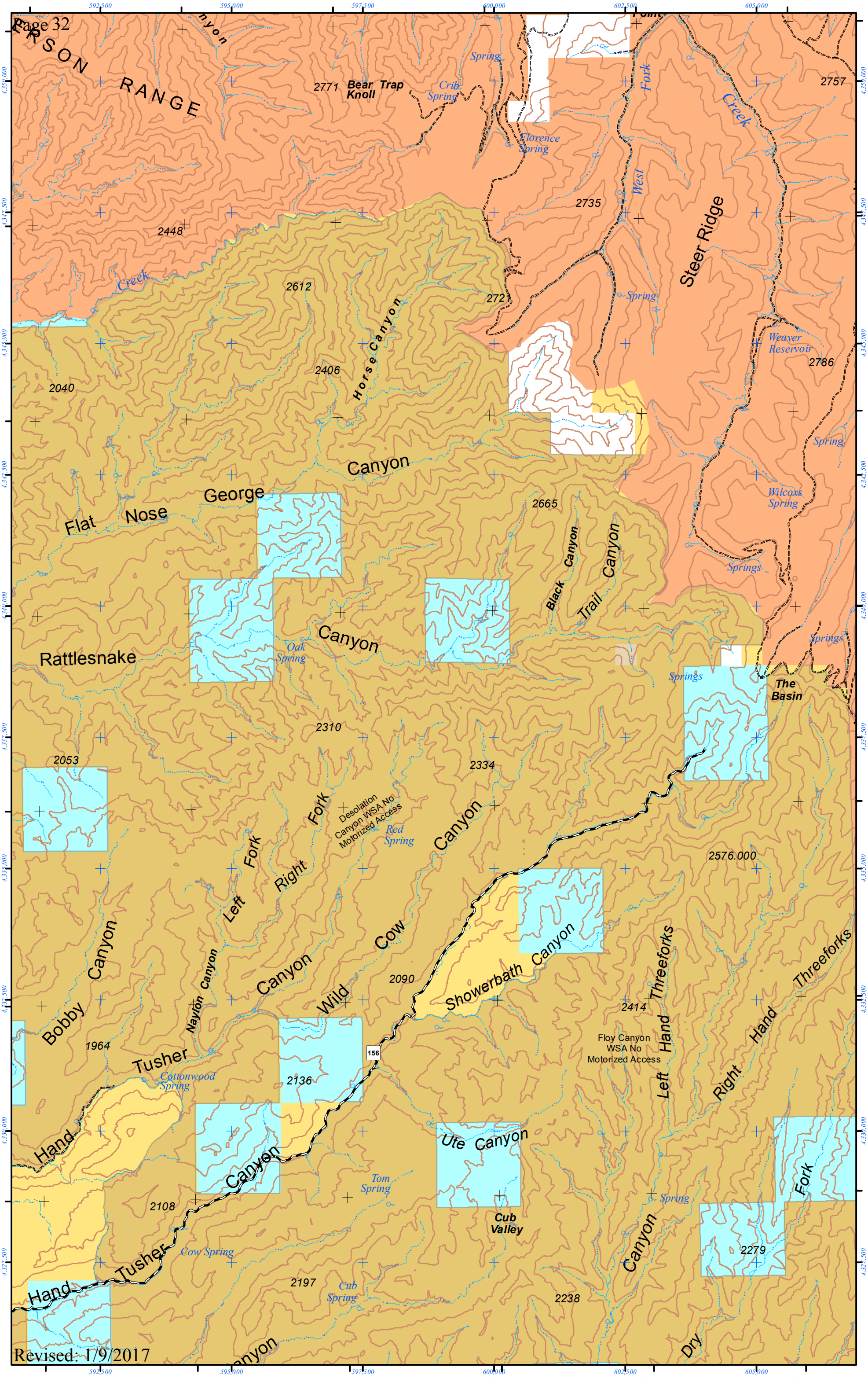
109°56'34"W
109°54'33"W
109°52'32"W
109°50'32"W
109°48'32"W
109°46'31"W
39°18'11"N
39°16'11"N
39°14'11"N
39°12'10"N
39°10'10"N
39°8'9"N
39°6'8"N
PARSON RANGE
2771
Bear Trap Knoll
Crib Spring
Spring
Florence Spring
2757
West Fork
Creek
2735
Steer Ridge
2448
Creek
2612
2721
Spring
Horse Canyon
2406
2040
Weaver Reservoir
2786
Spring
Canyon
George
Flat Nose
2665
Wilcoxs Spring
Black Canyon
Trail Canyon
Springs
Springs
Rattlesnake
Canyon
Oak Spring
Springs
The Basin
2310
2053
2334
Desolation Canyon WSA No Motorized Access
Red Spring
Canyon
2576.000
Fork
Right
Fork
Left
Bobby Canyon
Naylon Canyon
Canyon
Wild
Cow
2090
Showerbath Canyon
Threeforks
Threeforks
2414
Floy Canyon WSA No Motorized Access
Left Hand
Right Hand
1964
Tusher
Cottonwood Spring
2136
156
Hand
Canyon
Ute Canyon
Tom Spring
Fork
2108
Cub Valley
Spring
Canyon
2279
Cow Spring
Tusher
Hand
2197
Cub Spring
2238
Dry
Revised: 1/9/2017