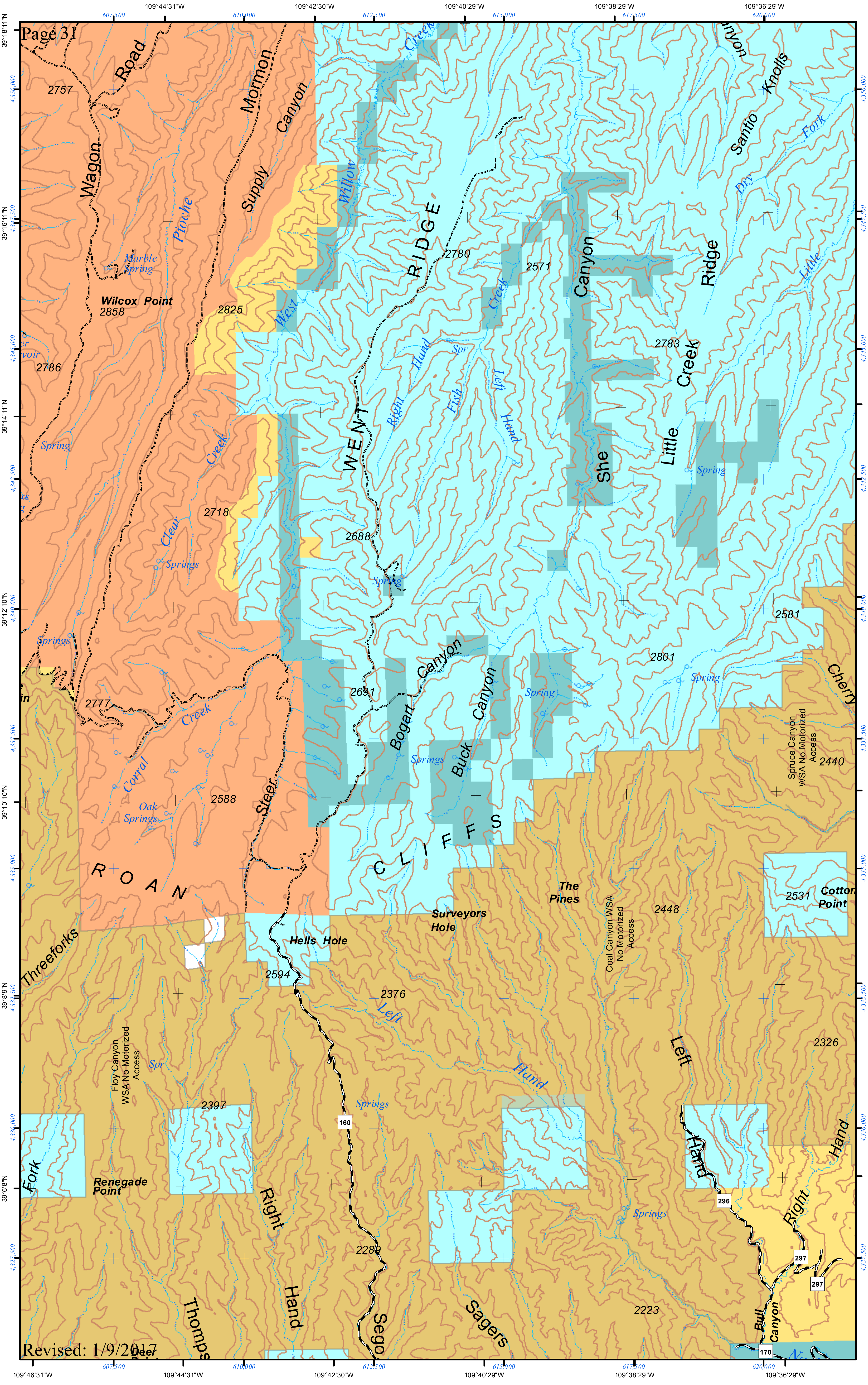
109°44'31"W
109°42'30"W
109°40'29"W
109°38'29"W
109°36'29"W
39°18'11"N
39°16'11"N
39°14'11"N
39°12'10"N
39°10'10"N
39°8'9"N
39°6'8"N
Wagon Road
Mormon
Supply Canyon
Pioche
Marble Spring
Wilcox Point
2757
2858
2825
2786
Willow
West
Creek
WENT RIDGE
2780
2571
Canyon
Santio Knolls
Dry Fork
Little
Ridge
2783
Creek
Little
She
Spring
Right
Hand
Spr
Fish
Left
Hand
Spring
Clear Creek
2718
Springs
2688
Spring
Springs
2777
Corral Creek
Oak Springs
2588
Steer
2691
Bogart Canyon
Buck Canyon
Springs
Spring
2801
Spring
2581
Cherry
Spruce Canyon WSA No Motorized Access
2440
ROAN
CLIFFS
Threeforks
Hells Hole
2594
Surveyors Hole
The Pines
Coal Canyon WSA No Motorized Access
2448
2531
Cotton Point
2376
Left
Hand
Floy Canyon WSA No Motorized Access
Spr
2397
Springs
160
Left
2326
Fork
Renegade Point
Right
Hand
Springs
296
Right
Hand
297
297
2289
2223
Thomps
Hand
Sego
Sagers
Bull Canyon
170
109°46'31"W
607,500
610,000
612,500
615,000
617,500
620,000
4,350,000
4,347,500
4,345,000
4,342,500
4,340,000
4,337,500
4,335,000
4,332,500
4,330,000
4,327,500