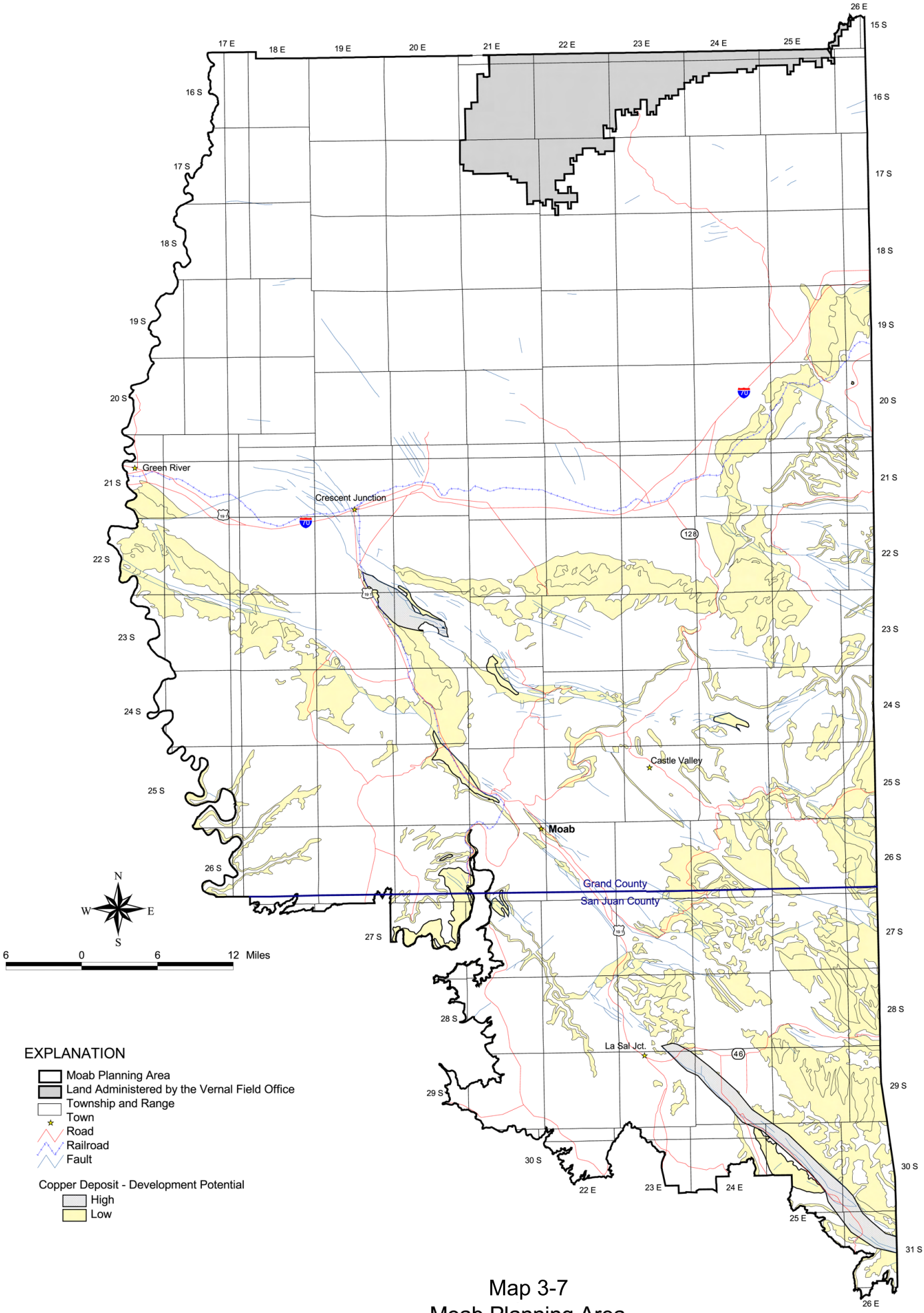

Map 3-7
Moab Planning Area
Copper Deposit - Development Potential