Map 2-11-D Designated Routes - Alternative D

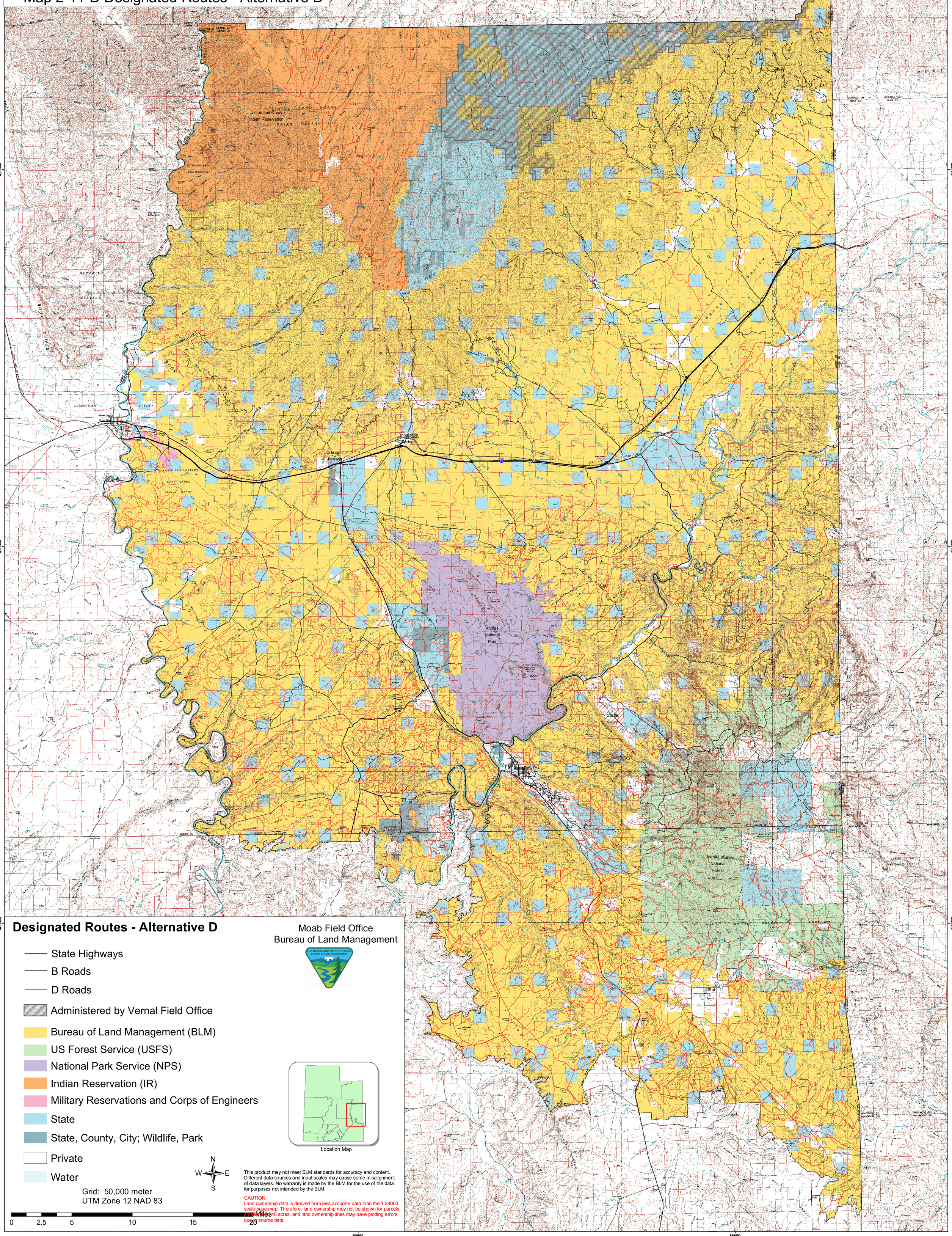

Designated Routes - Alternative D

Moab Field Office
Bureau of Land Management

- State Highways
- B Roads
- D Roads
- Administered by Vernal Field Office
- Bureau of Land Management (BLM)
- US Forest Service (USFS)
- National Park Service (NPS)
- Indian Reservation (IR)
- Military Reservations and Corps of Engineers
- State
- State, County, City; Wildlife, Park
- Private
- Water

Location Map

N W E S

Grid: 50,000 meter
UTM Zone 12 NAD 83

0 2.5 5 10 15 20 Miles

This product may not meet BLM standards for accuracy and content. Different data sources and input scales may cause some misalignment of data layers. No warranty is made by the BLM for the use of the data for purposes not intended by the BLM.

CAUTION:
Land ownership data is derived from less accurate data than the 1:24000 scale base map. Therefore, land ownership may not be shown for parcels smaller than 40 acres, and land ownership lines may have plotting errors due to source data.