Map 2-1 Existing Withdrawals from Mineral Entry
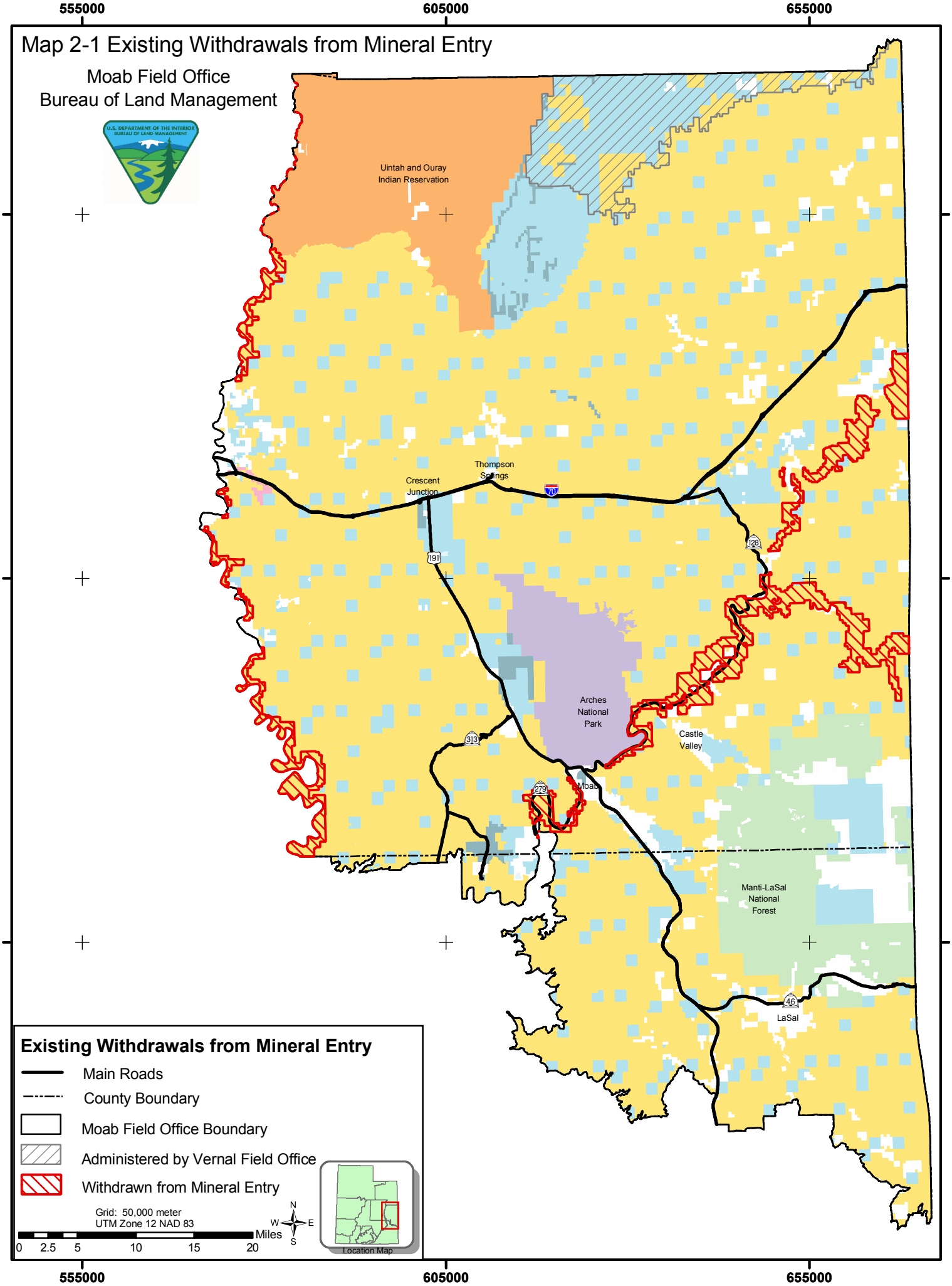
Moab Field Office
Bureau of Land Management