FORM 1

Documentation of BLM Wilderness Characteristics Inventory Findings from Previous Inventory on Record

1. Is there existing BLM wilderness characteristics inventory information on all or part of this area?

No _____(Go to Form 2)**Yes** ✓ (If yes, and if more than one area is within the area, list the unique identifiers for those areas.):

a) Inventory Source: 1979 Wilderness Inventory

b) Inventory Area Unique Identifier(s): Cisco Desert East

c) Map Name(s)/Number(s): Wilderness Inventory - State of Utah 1:500K

d) BLM District(s)/Field Office(s): Moab

2. BLM Inventory Findings on Record:

Existing inventory information regarding wilderness characteristics (if more than one BLM inventory area is associated with the area, list each area and answer each question individually for each inventory area):
Inventory Source: 1979 Wilderness Inventory

Area Unique Identifier	Sufficient Size? Yes/No (acres)	Naturalness? Yes/No	Outstanding Solitude? Yes/No	Outstanding Primitive & Unconfined Recreation? Yes/No	Supplemental Values? Yes/No
Cisco Desert East	~5500	NO	NO	NO	NO

FORM 2

Current Conditions: Presence or Absence of Wilderness Characteristics

Area Unique Identifier Harley Dome Acreage 5300
(If the inventory area consists of subunits, list the acreage of each and evaluate each separately).

In completing steps (1)-(5), use additional space as necessary.

(1) Is the area of sufficient size? (If the area meets one of the exceptions to the size criterion, check "Yes" and describe the exception in the space provided below),

Yes ✓ No _____

Note: If "No" is checked the area does not have wilderness characteristics; check "NA" for the remaining questions below.

Description (describe the boundaries of the area--wilderness inventory roads, property lines, etc.): Bounded by county roads on south, east and west. Bounded by private and state lands on north

(2) Does the area appear to be natural?

Yes ✓ No_____ N/A_____

Note: If "No" is checked the area does not have wilderness characteristics; check "NA" for the remaining questions below.

Description (include land ownership, location, topography, vegetation, and summary of major human uses/activities): Several inventoried routes in interior have all but disappeared. Area relatively flat and treeless, with gently rolling valleys.

(3) Does the area (or the remainder of the area if a portion has been excluded due to unnaturalness and the remainder is of sufficient size) have outstanding opportunities for solitude?

Yes ✓ No _____ N/A_____

Description (describe the area's outstanding opportunities for solitude):

Boundary roads receive very little traffic. Low hills and drainages provide opportunities for solitude.

(4) Does the area (or the remainder of the area if a portion has been excluded due to unnaturalness and the remainder is of sufficient size) have outstanding opportunities for primitive and unconfined recreation?

Yes _____ No ✓ N/A_____

Note: If "No" is checked for both 3 and 4 the area does not have wilderness characteristics; check "NA" for question 5.

Description (describe the area's outstanding opportunities for primitive and unconfined recreation): Not a recreation destination - no water, long walks with broad horizons.

(5) Does the area have supplemental values (ecological, geological, or other features of scientific, educational, scenic or historical value)?

Yes _____ No ✓ N/A_____

Description: None apparent

Summary of Analysis*

Area Unique Identifier: Harley Dome

Summary
Results of analysis:
(Note: explain the inventory findings for the entirety of the inventory unit. When wilderness characteristics have been identified in an area that is smaller than the size of the total inventory unit, explain why certain portions of the inventory unit are not included within the lands with wilderness characteristics (e.g. the inventory found that certain parts lacked naturalness).

1. Does the area meet any of the size requirements? ✓ Yes ___ No

2. Does the area appear to be natural? ✓ Yes ___ No ___ N/A

3. Does the area offer outstanding opportunities for solitude or a primitive and unconfined type of recreation? ✓ Yes ___ No ___ N/A

4. Does the area have supplemental values? ___ Yes ✓ No ___ N/A

Check one:

✓ The area, or a portion of the area, has wilderness characteristics and is identified as lands with wilderness characteristics.

___ The area does not have wilderness characteristics.

Prepared by (team members):

William Stevens, Outdoor Rec Planner, 4-9-12
(reviewed by multidisciplinary ID team 4-16-12)

(Name, Title, Date)

Reviewed by (District or Field Manager):

Name: [signature] **Title:** Acting Dist. Manager

Date: 5/1/12

* This form documents information that constitutes an inventory finding on wilderness characteristics. It does not represent a formal land use allocation or a final agency decision subject to administrative remedies under either 43 CFR parts 4 or 1610.5-3.

Harley Dome/San Arroyo South Wilderness Characteristic Review - 2012

Bureau of Land Management
Moab Field Office

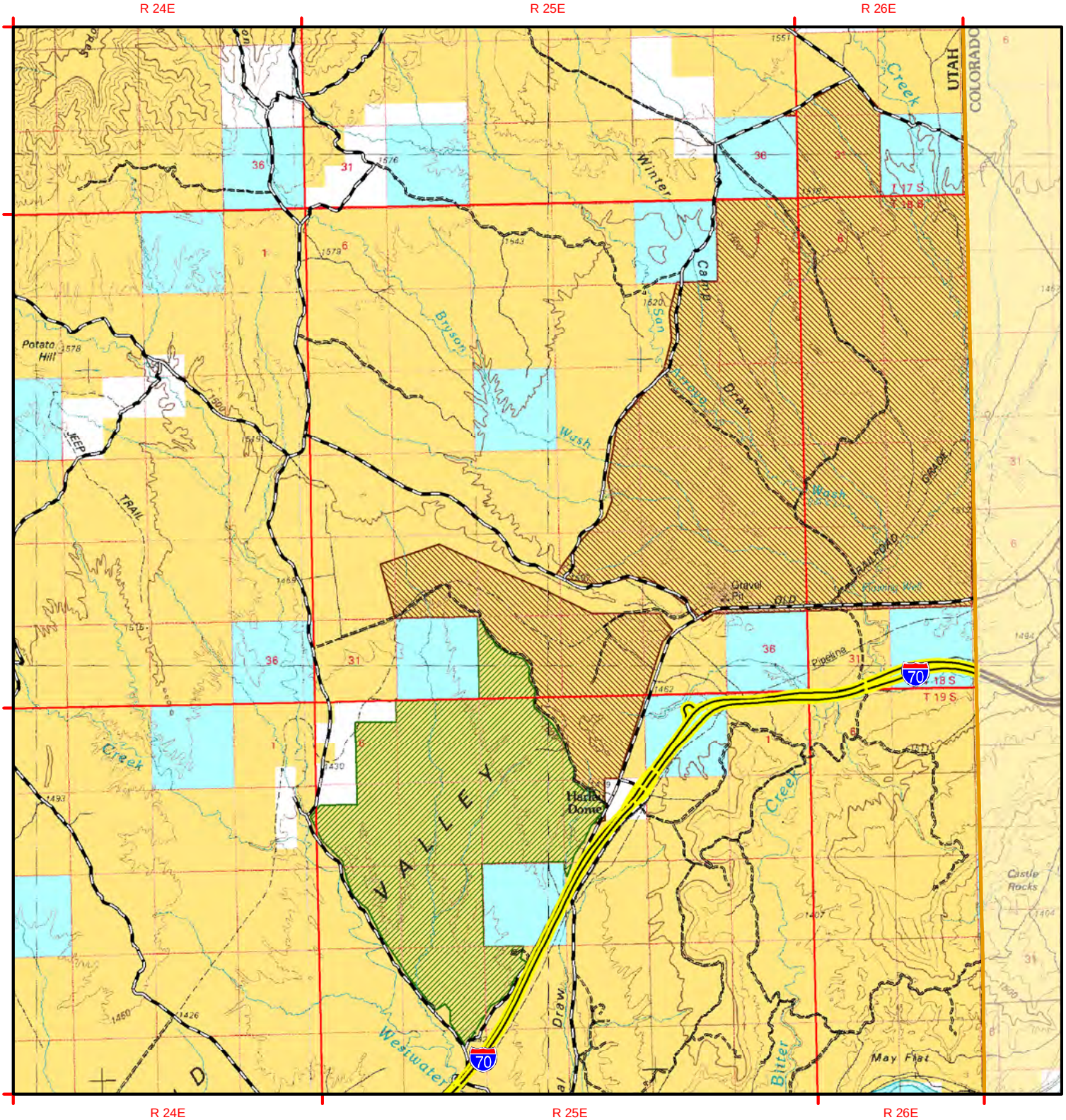

Location Map
Utah BLM Field Office Boundaries

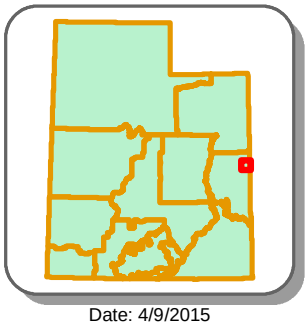

Date: 4/9/2015

2012 Wilderness Character Review Findings

- No Wilderness Characteristics
- Wilderness Characteristics

0 1 2 Kilometers

0 1 2 Miles

N W E S

- State and Federal Highways
- B Roads (Maintained)
- D Roads (Unmaintained)
- Township and Range
- Field Office Boundary

Land Status

- Bureau of Land Management (BLM)
- Private
- State

No warranty is made by the Bureau of Land Management as to the accuracy, reliability, or completeness of these data for individual use or aggregate use with other data.