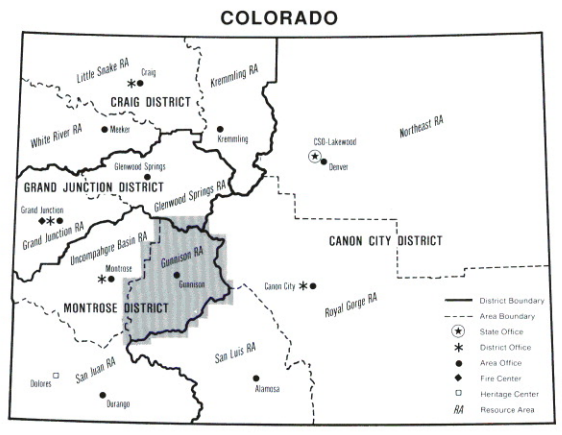

VICINITY MAP

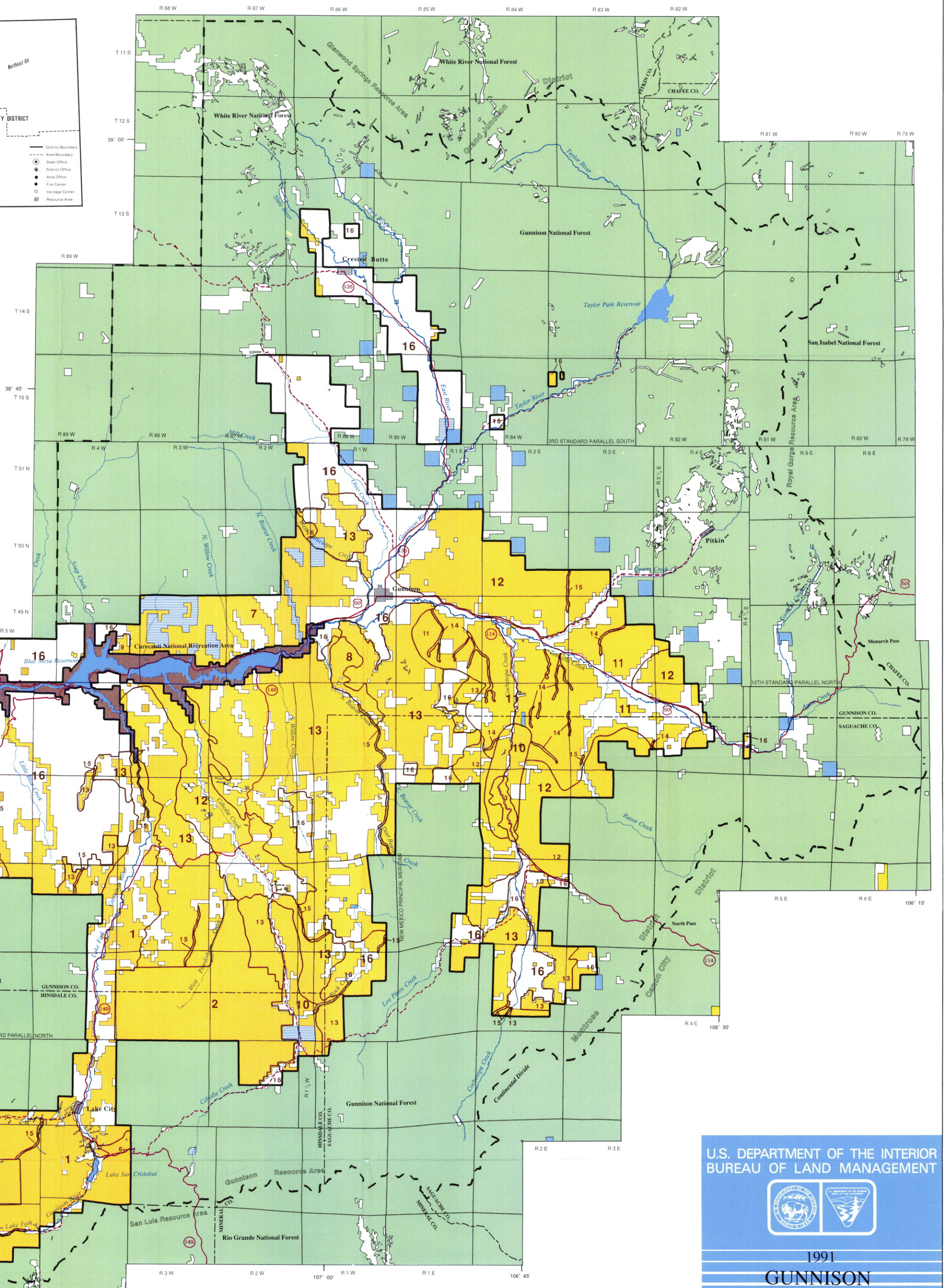

BUREAU OF LAND MANAGEMENT
LAND STATUS LEGEND

- Public Lands (Administered By Bureau of Land Management)
- Federal lands administered by National Park Service within the boundary of the Curecanti National Recreation Area
- National Forest
- State Lands
- Colorado Division of Wildlife
- Patented Lands
- Planning Area Boundary
- Federal and State Highways
- Other Roads
- Resource Area Boundary
- Management Unit
- Potential Disposal Tracts (Category I)

SCALE 1:200,000

1 0 1 2 3 4 5 6 7 8 9 10 miles

NOTE TO MAP USERS

The management units displayed on this map, and described in the text, only apply to those lands for which the BLM has administrative authority. This includes the surface and/or subsurface estate.

Bureau of Land Management
Colorado State Office
2850 Youngfield Street
Lakewood, Colorado 80215

Montrose District Office
2465 S. Townsend Ave.
Montrose, CO 81401

Gunnison Resource Area
216 North Colorado
Gunnison, CO 81230

Produced using COS automated mapping software and computer generated typography. Map content from Gunnison RA AMS/MOSS digital data base. For more information, contact- CSO Mapping Sciences Section.

Printed 1991

U.S. DEPARTMENT OF THE INTERIOR
BUREAU OF LAND MANAGEMENT

1991

GUNNISON

PROPOSED RESOURCE MANAGEMENT PLAN

MONTROSE DISTRICT
COLORADO