Map 36
Coal Development Potential

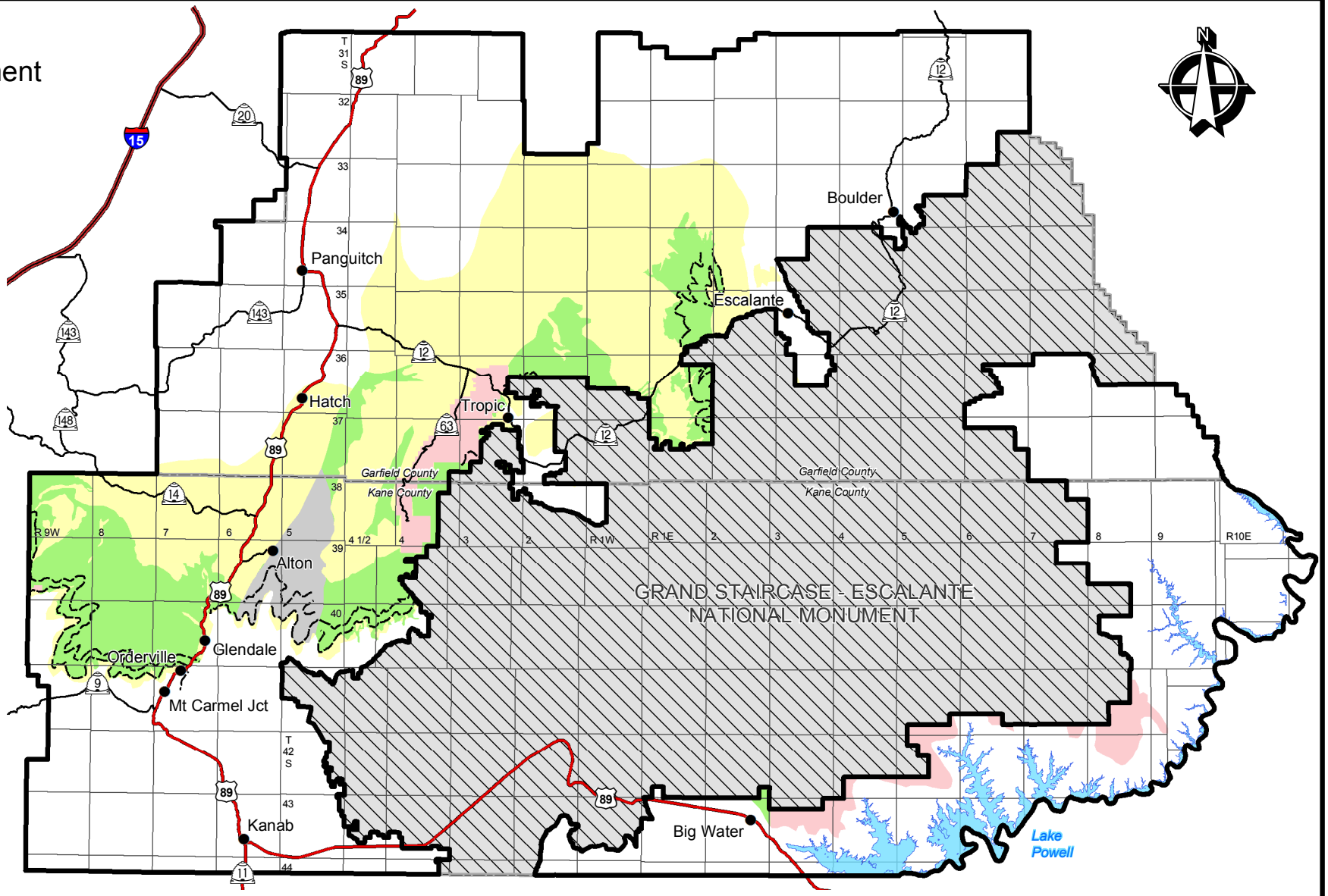

Coal Potential
- High Development Potential
- Moderate Development Potential
- Low Development Potential
- Restricted Land (Low Development Potential)
- Coal Outcrop

- Kanab Field Office
- Interstate Highway
- U.S. Highway
- State Highway
- Water
- Towns

Source: BLM 2005e

Projection: UTM, Zone 12 North
Datum: North American Datum of 1983 (NAD83)
Kanab Field Office, GIS Program

0 5 10 20 30 40 50
Kilometers
0 2.5 5 10 15 20 25
Miles

No warranty is made by the Bureau of Land Management as to the accuracy, reliability, or completeness of this data for individual use or aggregate use with other data.