Map 24

Paleontological Resource Potential

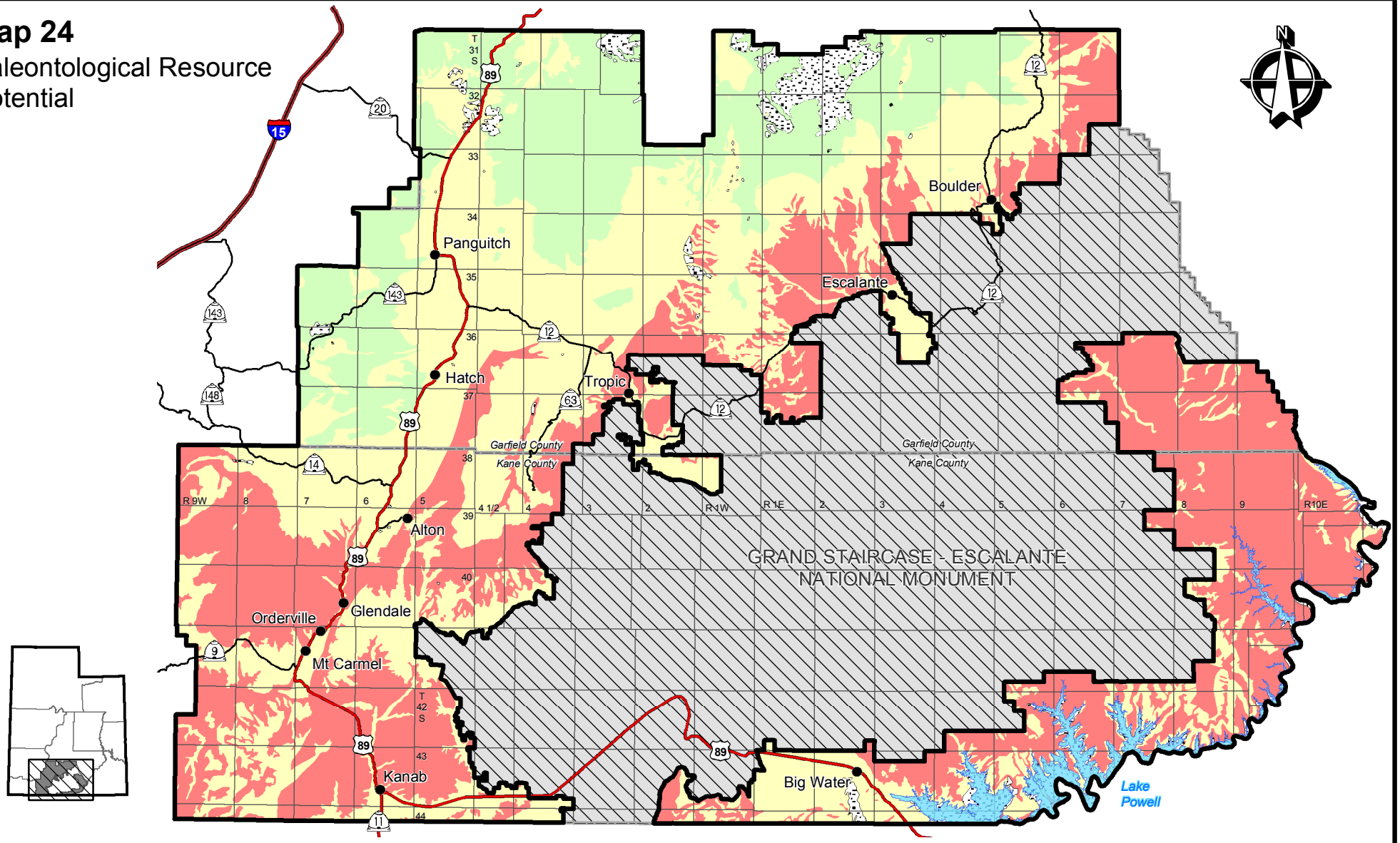

Paleontologic Sensitivity*

- High
- Medium
- Low
- No Data

- Kanab Field Office
- Interstate Highway
- U.S. Highway
- State Highway
- Water
- Towns

Source: Utah BLM

*Please note that the dataset used to create this model lumps the Kayenta, Moenave, Navajo, and Wingate formations into the Glen Canyon Group labeled here as Medium. The Navajo and Wingate Formations rate as Medium while the Moenave and Kayenta should rate as high.

Projection: UTM, Zone 12 North
Datum: North American Datum of 1983 (NAD83)
Kanab Field Office, GIS Program
October 2008

0 5 10 20 30 40 50
Kilometers

0 2.5 5 10 15 20 25
Miles

No warranty is made by the Bureau of Land Management as to the accuracy, reliability, or completeness of this data for individual use or aggregate use with other data.