Map 22

Greater Sage-Grouse Brooding and Winter Habitat

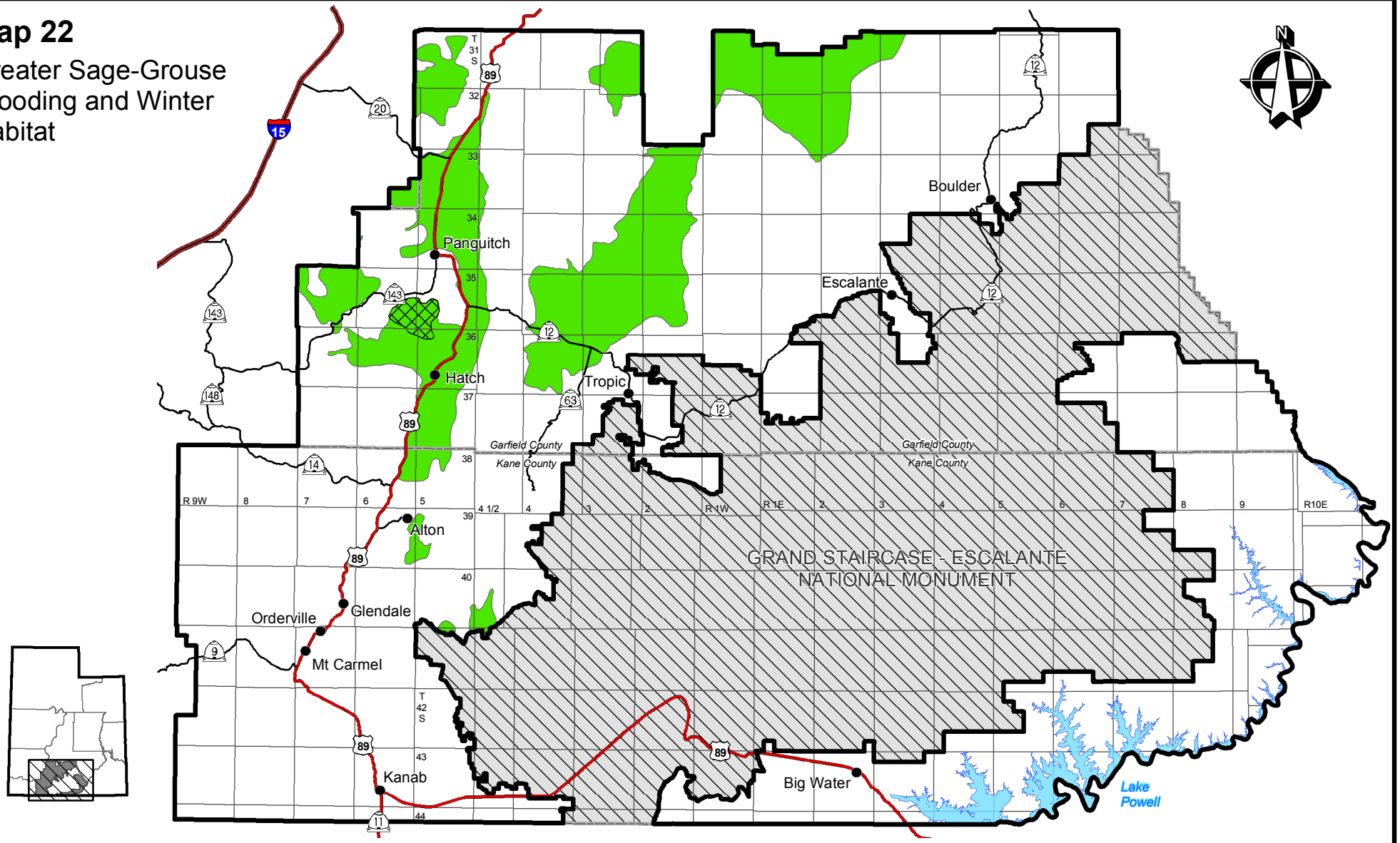

Greater Sage-Grouse Winter Range

Greater Sage-Grouse Brooding Areas

Kanab Field Office

Interstate Highway

U.S. Highway

State Highway

Water

Towns

Source: Utah Division of Wildlife Resources 2006

Projection: UTM, Zone 12 North
Datum: North American Datum of 1983 (NAD83)
Kanab Field Office, GIS Program
October 2008

0 5 10 20 30 40 50
Kilometers

0 2.5 5 10 15 20 25
Miles

Surface disturbing activities are not excluded in these areas. All timing and controlled surface use limitations are subject to waivers, exceptions, and/or modification identified in Appendix 3.

No warranty is made by the Bureau of Land Management as to the accuracy, reliability, or completeness of this data for individual use or aggregate use with other data.