Map 12

Locatable Minerals-Recommended Withdrawals

Approved RMP

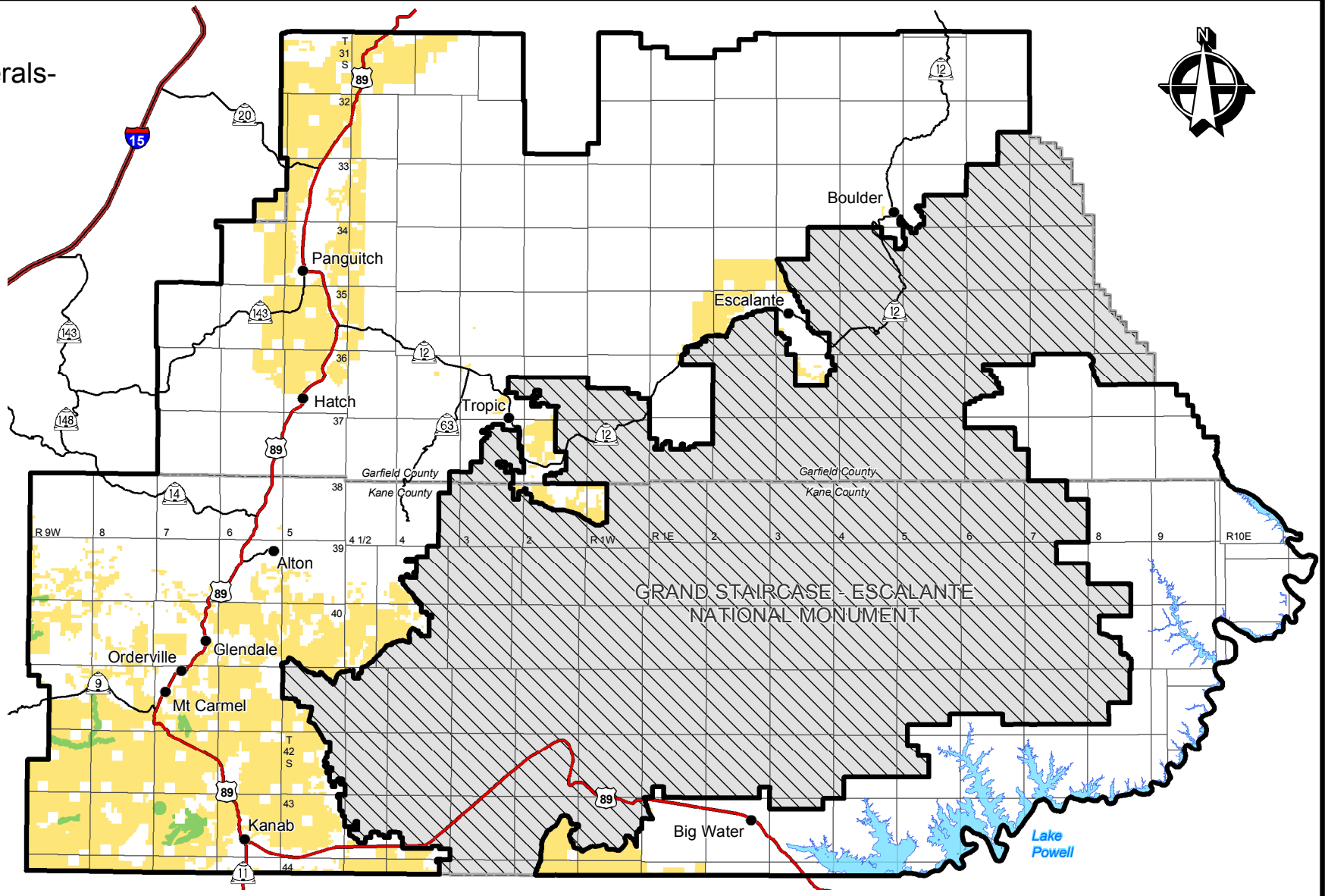

Areas Recommended for Withdrawal from Locatable Mineral Entry

BLM Managed Lands

Kanab Field Office

Interstate Highway

U.S. Highway

State Highway

Water

Towns

0 5 10 20 30 40 50
Kilometers

0 2.5 5 10 15 20 25
Miles

Projection: UTM, Zone 12 North
Datum: North American Datum of 1983 (NAD83)
Kanab Field Office, GIS Program
October 2008

No warranty is made by the Bureau of Land Management as to the accuracy, reliability, or completeness of this data for individual use or aggregate use with other data.