NATIONAL CONSERVATION LANDS
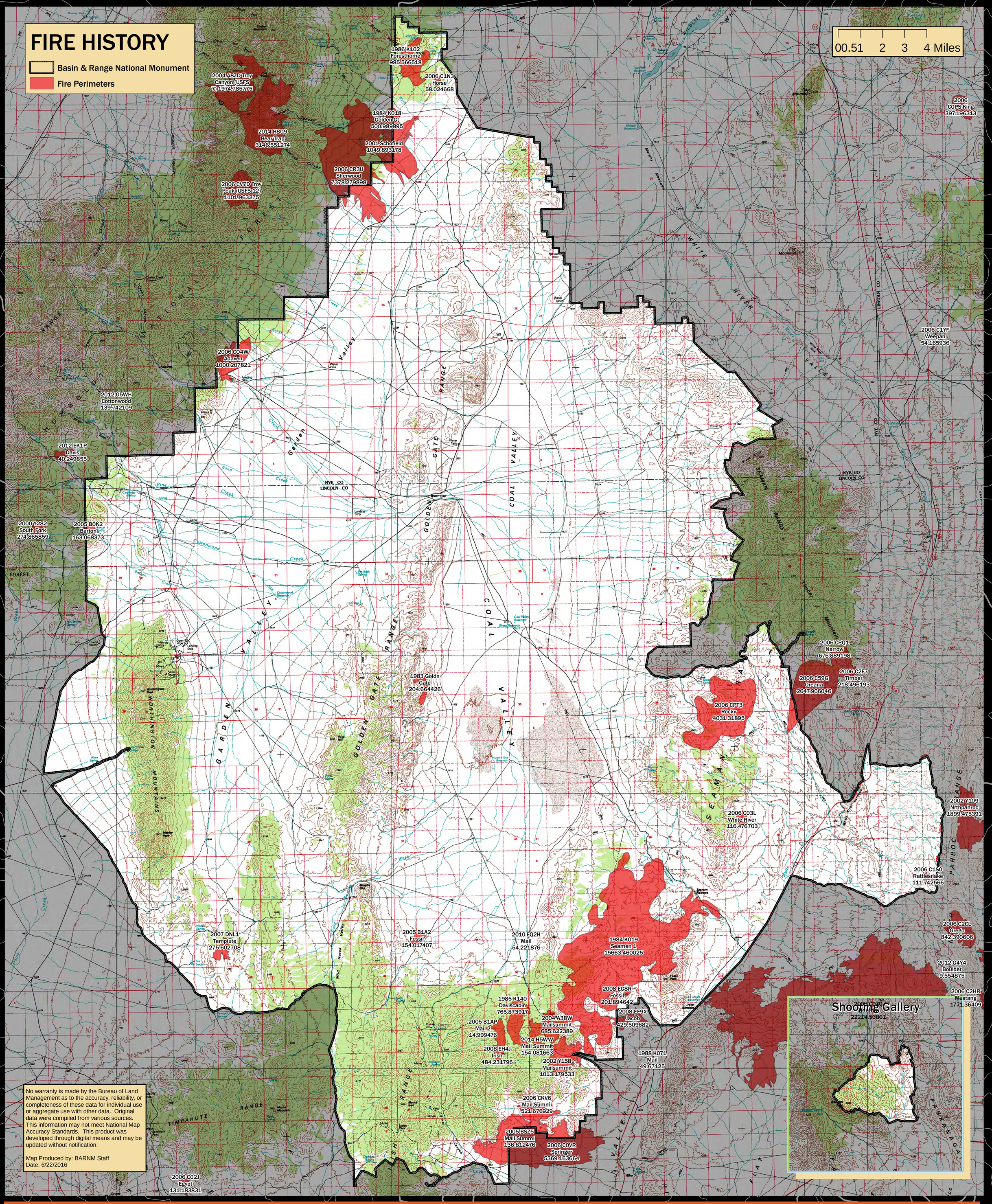
Basin and Range
National Monument