Figure A2-3.

Location of the Ericson unit of analysis with respect to Pinedale Field Office boundary. Analysis boundary from Boswell et al. (2003b).

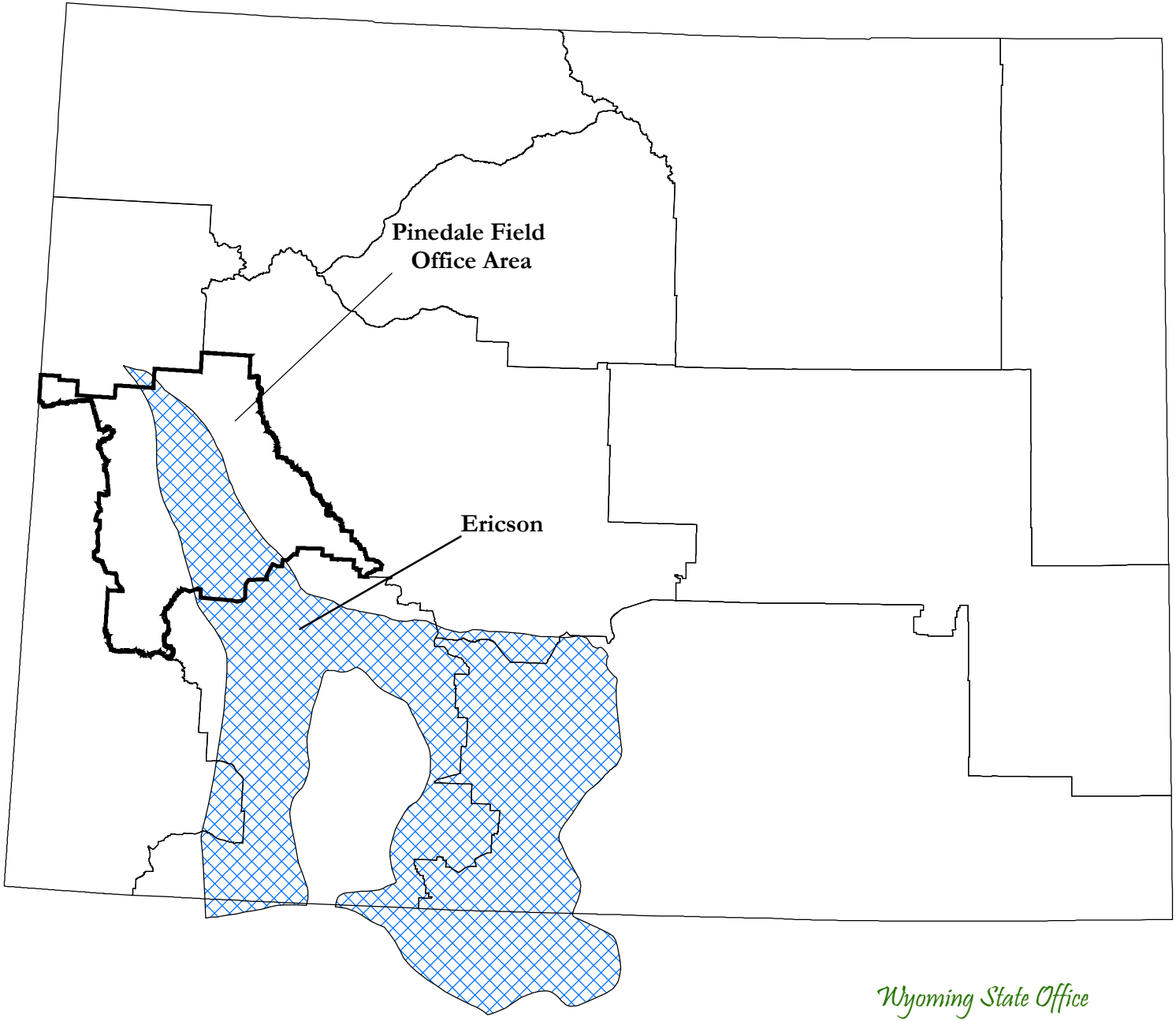

Wyoming State Office
Reservoir Management Group

N

0 25 50
Miles

1:3,000,000

August, 2006

Fred Crockett, Geologist
Dean Stilwell, Geologist
Map generated by Cathy R. Stilwell

No warranty is made by the Bureau of Land Management for use of the data for purposes not intended by BLM.