Jack Morrow Hills:
Sage Grouse Nesting Habitat

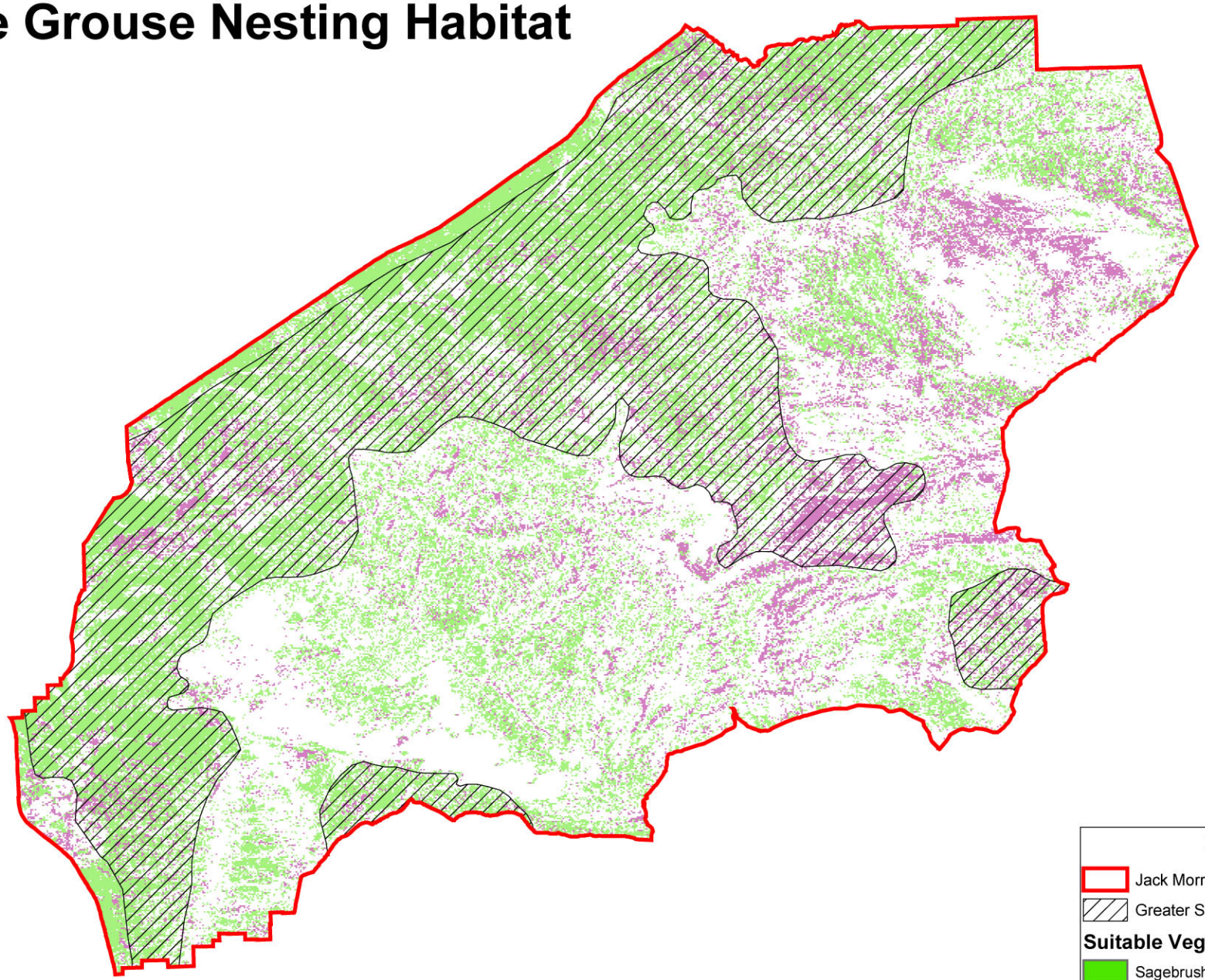

Legend

Jack Morrow Hills Boundary

Greater Sage-Grouse Nesting Habitat

Suitable Vegetation Types

Sagebrush/Grass Habitat

Mixed Shrub Habitat

Only 50% of the area is expected to be suitable habitat

N

4 2 0 4 Miles