G:\BLM\Winnemucca\ArcMap\GeoThermPotential1117.mxd

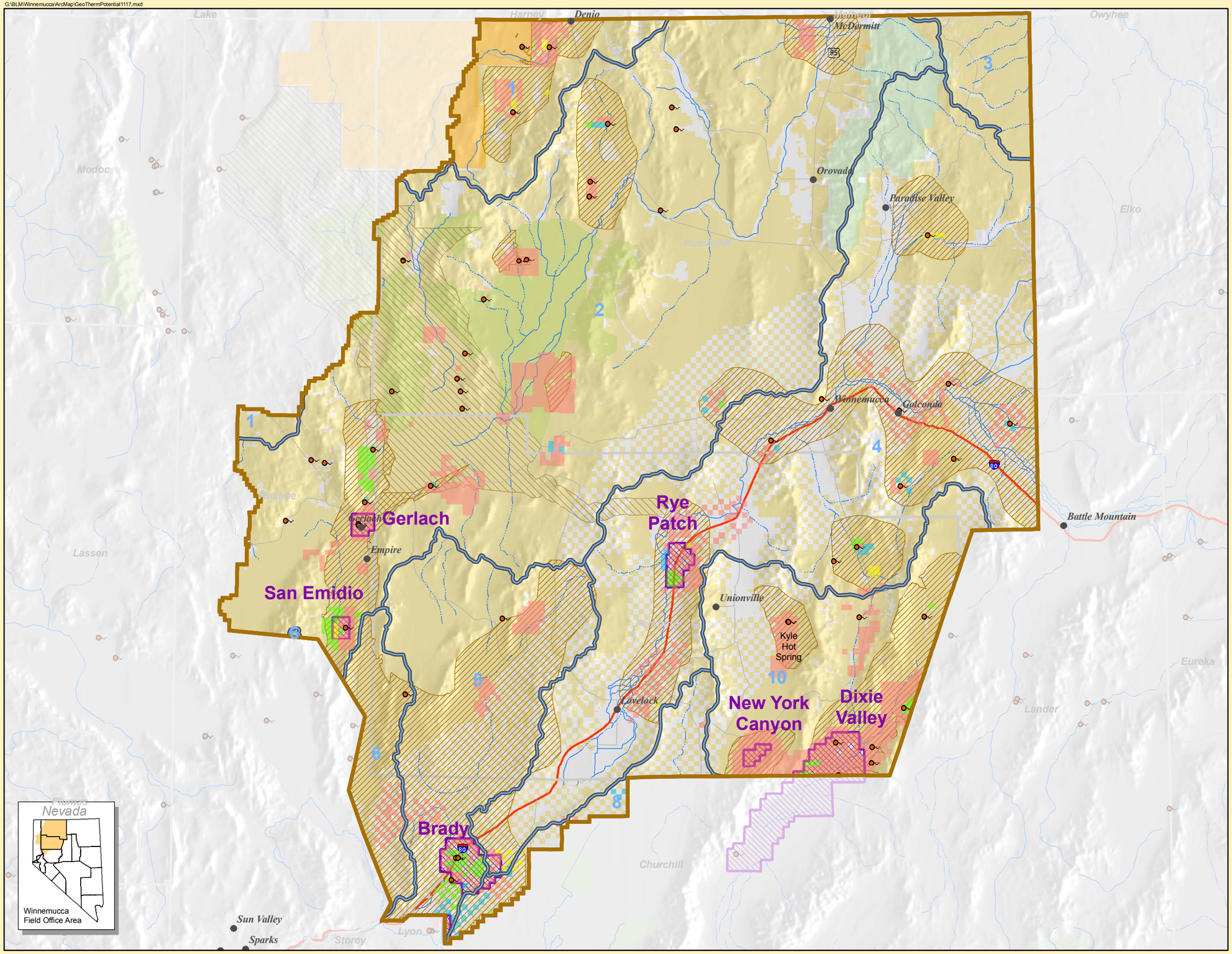

WFO Boundary
Interstate
State Highways
Local Roads
Perennial Stream
Internittent Stream
County Boundaries

Surface Ownership

BLM Land
National Forest
Wilderness Area
Wildlife Refuge
National Conservation Area

Geothermal Assessment Areas

Known Geothermal Resource Area (KGRA)
Prospectively valuable areas as modified from Hoops 1991
Unleased lands within a KRGA
Authorized Leases
Cancelled Leases
Closed Leases
Pending Leases (lease data as of 5/06)
Hot Springs
Hydrographic Basins
As defined and numbered by the NV Division of Water Planning:

1	Northwest Region	5	West Central Region
2	Black Rock Region	6	Truckee River Basin
3	Snake River Basin	8	Carson River Basin
4	Humboldt River Basin	10	Central Region

No warranty is made by the Bureau of Land Management (BLM) for use of data for purposes not intended by BLM.

0 Miles 25

Geothermal Potential Map
Mineral Assessment Report
Winnemucca Field Office
RMP Planning Area, Nevada
Figure 4.5