Fire History

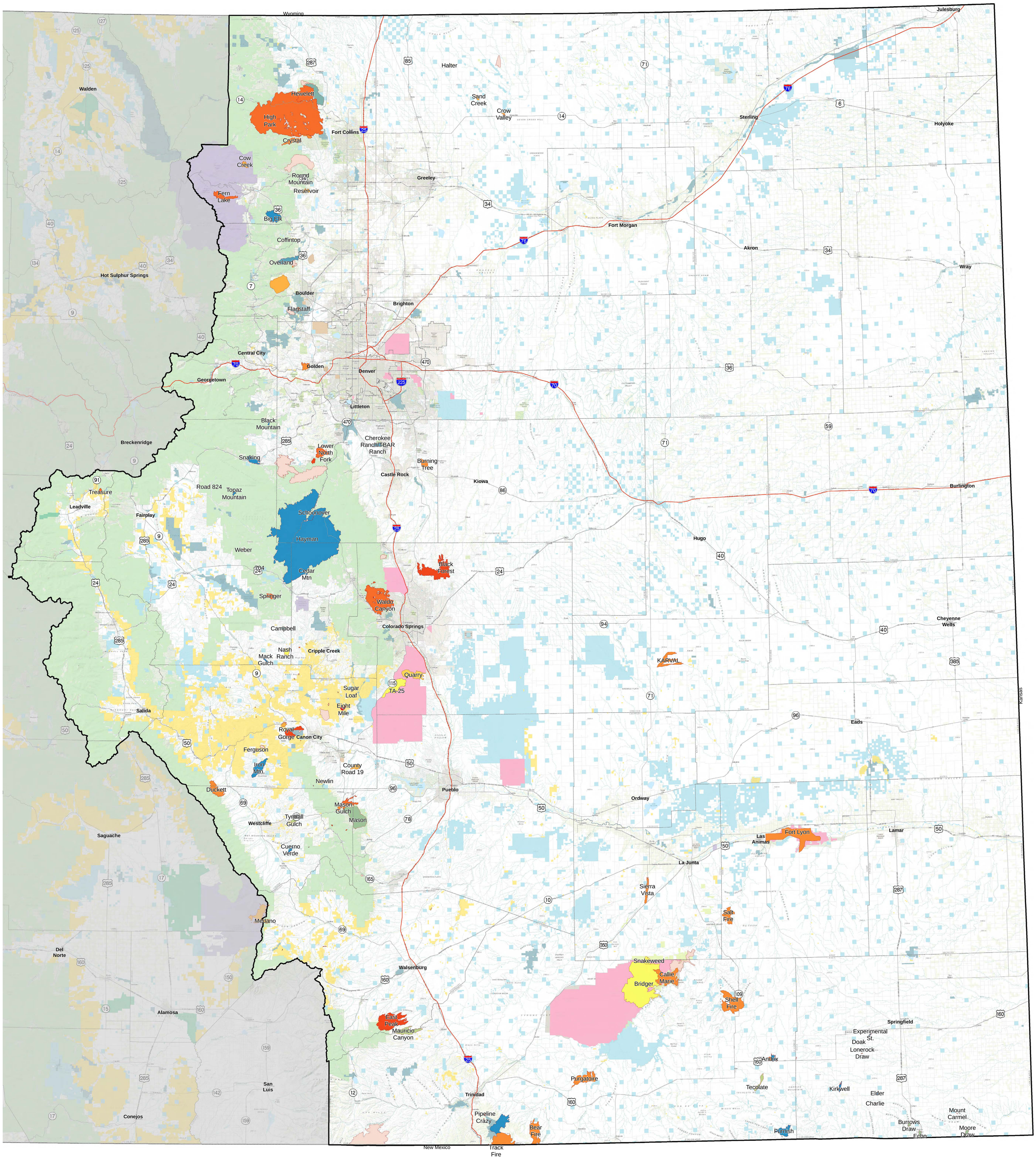

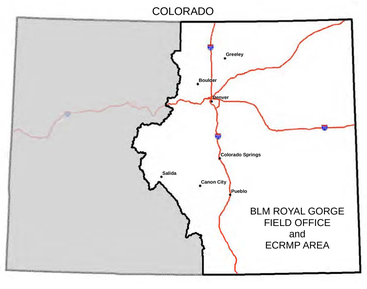

Eastern Colorado Resource Management Plan

0 5 10 20 Miles

Fire History

- 2014
- 2013
- 2012
- 2011
- 2010
- 2009
- 2008
- 2007
- 2006
- 2005
- 2004
- 2003
- 2002
- prior to 2002

Bureau of Land Management
Royal Gorge Field Office
3028 East Main Street
Canon City, CO 81212
Phone: 719-269-8500

Map Last Revised: June, 2015
No warranty is made by the Bureau of Land Management (BLM) for the use of this map for purposes not intended by BLM, or to the accuracy, reliability, or completeness of the information shown. Spatial information may not meet National Map Accuracy Standards. This information may be updated without notification.