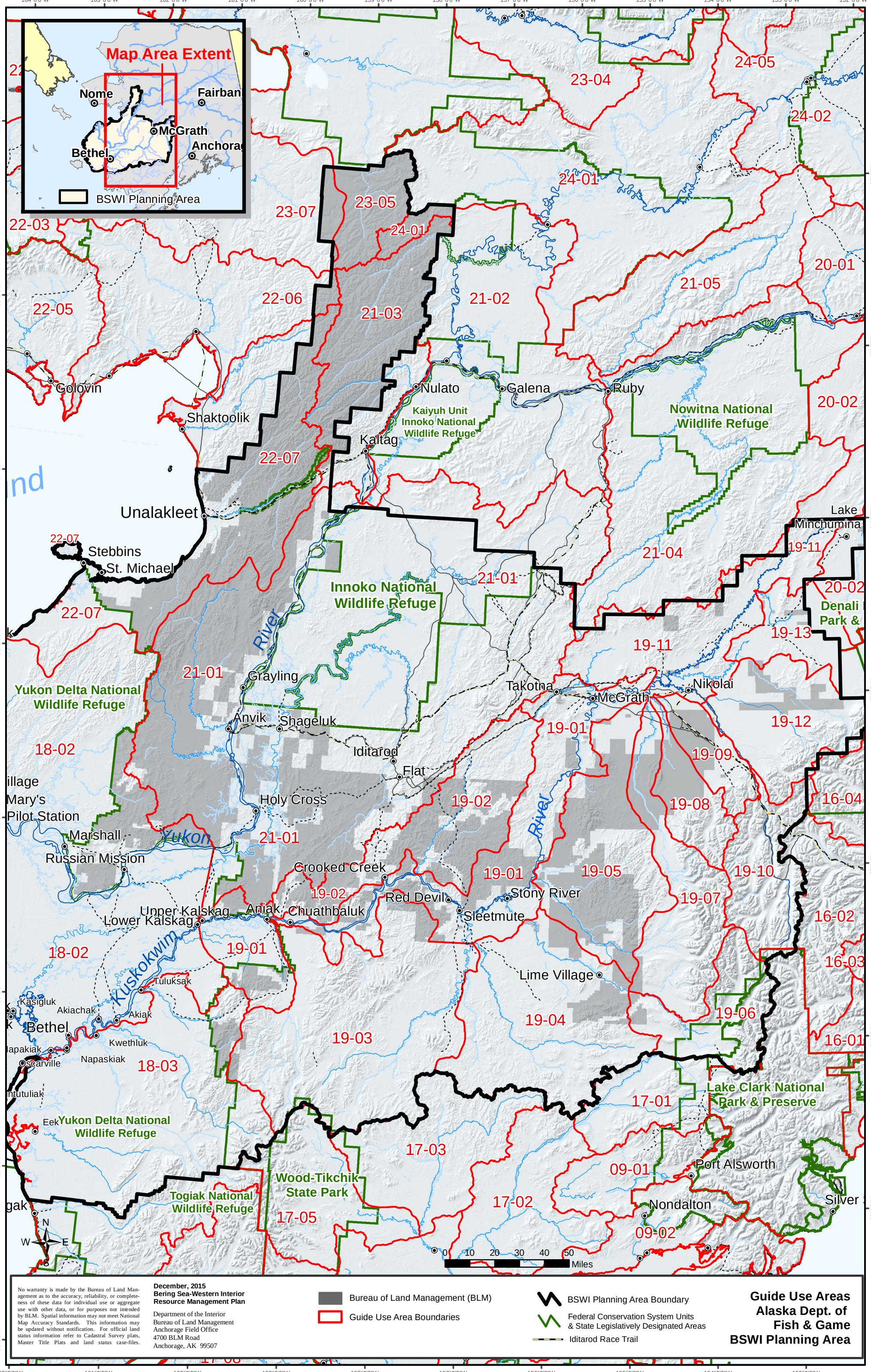


No warranty is made by the Bureau of Land Management as to the accuracy, reliability, or completeness of these data for individual use or aggregate use with other data, or for purposes not intended by BLM. Spatial information may not meet National Map Accuracy Standards. This information may be updated without notification. For official land status information refer to Cadastral Survey plats, Master Title Plats and land status case-files.

**December, 2015**
**Bering Sea-Western Interior Resource Management Plan**

Department of the Interior
Bureau of Land Management
Anchorage Field Office
4700 BLM Road
Anchorage, AK 99507

Bureau of Land Management (BLM)
Guide Use Area Boundaries
BSWI Planning Area Boundary
Federal Conservation System Units & State Legislatively Designated Areas
Iditarod Race Trail

**Guide Use Areas**
**Alaska Dept. of Fish & Game**
**BSWI Planning Area**