Bering Sea/Western Interior Resource Management Plan
Russian Mission Community Map

Public Land Order Withdrawals on BLM
- PLO_5180
- PLO 5184
- PLO_5172
- PLO_5186
- PLO_5173
- PLO_5179

Locatable Mineral Potential
- High LMP
- Medium LMP

Leasables Potential
- Geothermal Hotsprings
- Coal Basins/Districts
- Oil/Gas Basins
- Geothermal Regions

Land Manager / Owner
- BLM Managed Lands within BSWI
- Native Allotments
- ADF&G Game Management Units
- National Wildlife Refuge Boundary

- Donlin Pipeline Corridor
- Iditarod Race Trail
- Iditarod National Historic Trail
- Winter Trails
- BSWI Planning Boundary
- BLM Shelter Cabins
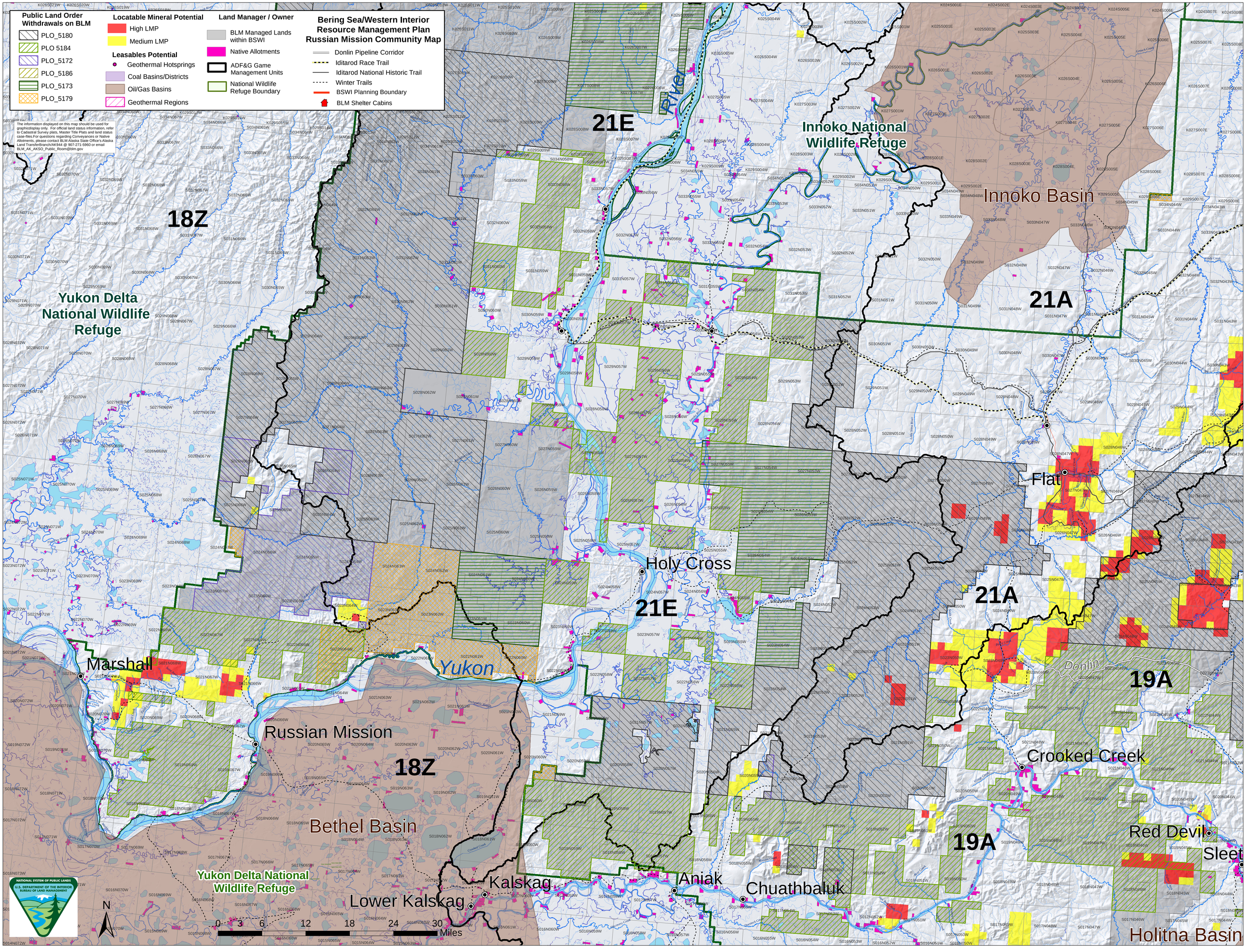
The information displayed on this map should be used for graphic/display only. For official land status information, refer to Cadastral Survey plats, Master Title Plats and land status case-files.For questions regarding Conveyances or Native Allotments, please contact BLM Alaska State Office's Alaska Land TransferBranch/AK944 @ 907-271-5960 or email BLM_AK_AKSO_Public_Room@blm.gov