# Bering Sea/Western Interior Resource Management Plan
# Nulato Community Map

**Public Land Order Withdrawals on BLM**

- PLO_5180
- PLO 5184
- PLO_5172
- PLO_5186
- PLO_5173
- PLO_5179

**Locatable Mineral Potential**

- High LMP
- Medium LMP

**Leasables Potential**

- Geothermal Hotsprings
- Coal Basins/Districts
- Oil/Gas Basins
- Geothermal Regions

**Land Manager / Owner**

- BLM Managed Lands within BSWI
- Native Allotments

- ADF&G Game Management Units
- Donlin Pipeline Corridor
- Iditarod Race Trail
- Iditarod National Historic Trail
- Winter Trails
- BSWI Planning Boundary
- BLM Shelter Cabins
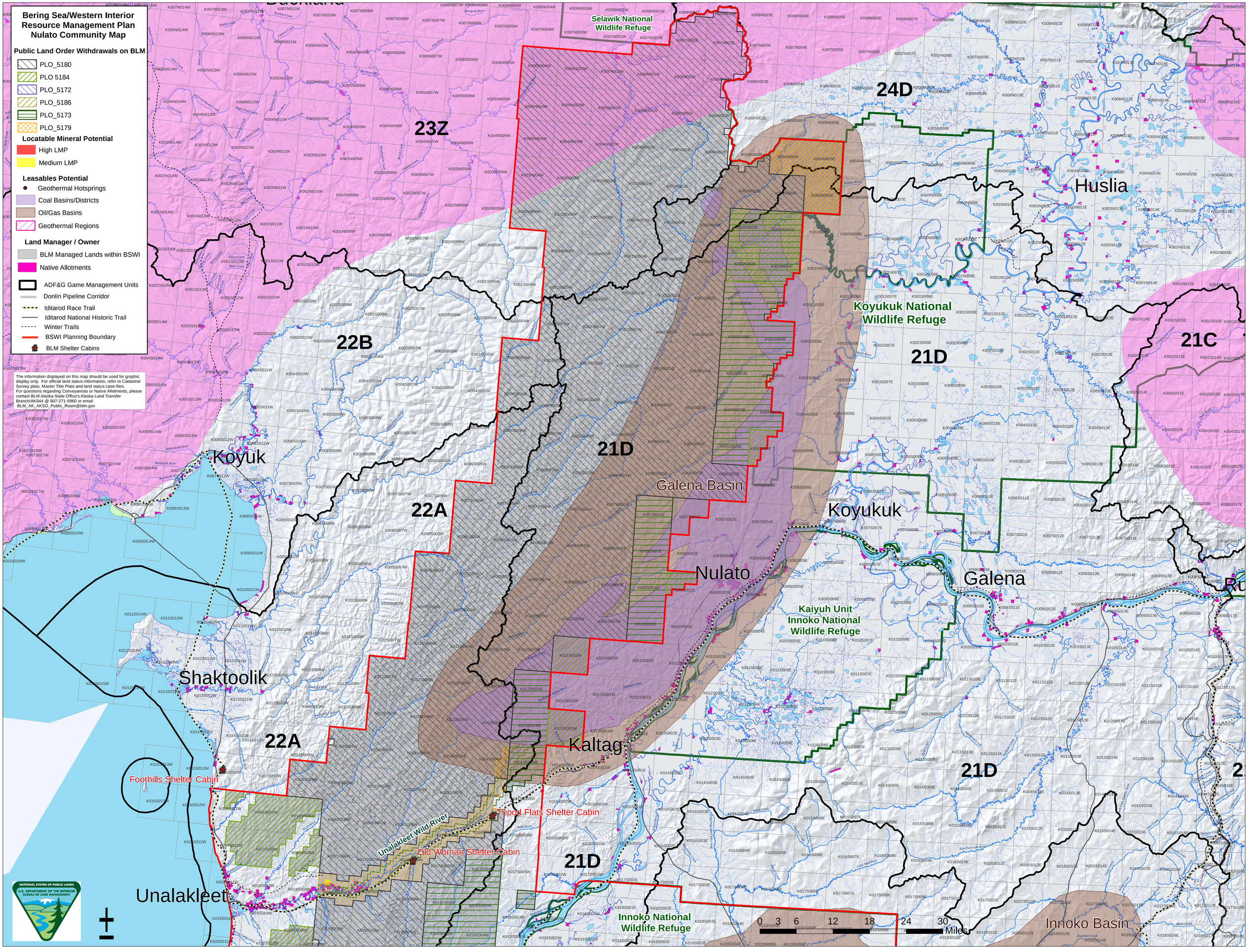
The information displayed on this map should be used for graphic display only. For official land status information, refer to Cadastral Survey plats, Master Title Plats and land status case-files. For questions regarding Conveyances or Native Allotments, please contact BLM Alaska State Office's Alaska Land Transfer Branch/AK944 @ 907-271-5960 or email BLM_AK_AKSO_Public_Room@blm.gov