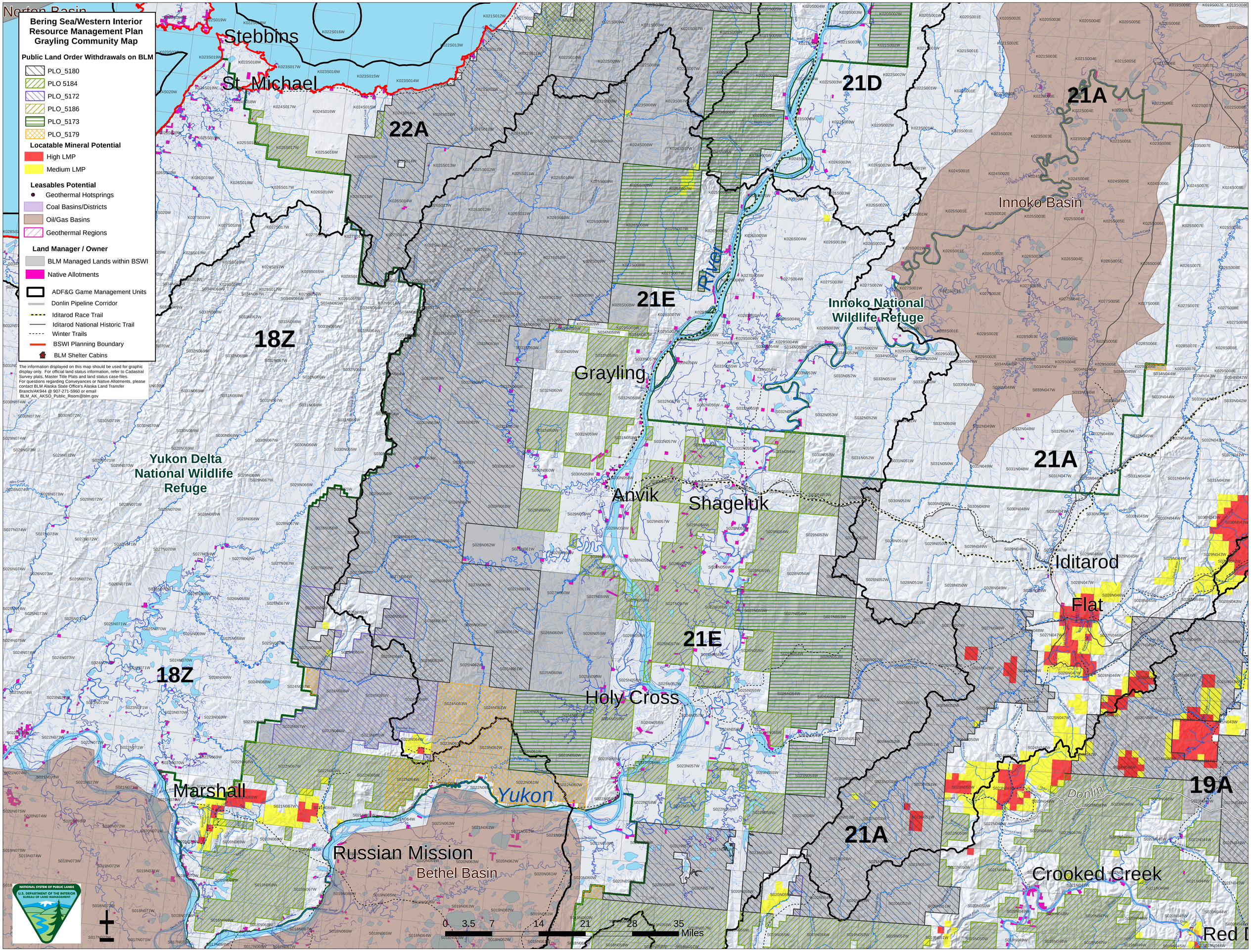
Bering Sea/Western Interior Resource Management Plan Grayling Community Map
Public Land Order Withdrawals on BLM
PLO_5180
PLO 5184
PLO_5172
PLO_5186
PLO_5173
PLO_5179
Locatable Mineral Potential
High LMP
Medium LMP
Leasables Potential
Geothermal Hotsprings
Coal Basins/Districts
Oil/Gas Basins
Geothermal Regions
Land Manager / Owner
BLM Managed Lands within BSWI
Native Allotments
ADF&G Game Management Units
Donlin Pipeline Corridor
Iditarod Race Trail
Iditarod National Historic Trail
Winter Trails
BSWI Planning Boundary
BLM Shelter Cabins
The information displayed on this map should be used for graphic display only. For official land status information, refer to Cadastral Survey plats, Master Title Plats and land status case-files. For questions regarding Conveyances or Native Allotments, please contact BLM Alaska State Office's Alaska Land Transfer Branch/AK944 @ 907-271-5960 or email BLM_AK_AKSO_Public_Room@blm.gov
Norton Basin
Stebbins
St. Michael
22A
21D
21A
Innoko Basin
21E
Innoko National Wildlife Refuge
18Z
Grayling
Yukon Delta National Wildlife Refuge
Anvik
Shageluk
Iditarod
Flat
21E
Holy Cross
18Z
Marshall
Yukon
Russian Mission
Bethel Basin
21A
19A
Donlin
Crooked Creek
Red D
0 3.5 7 14 21 28 35 Miles
NATIONAL SYSTEM OF PUBLIC LANDS
U.S. DEPARTMENT OF THE INTERIOR
BUREAU OF LAND MANAGEMENT